

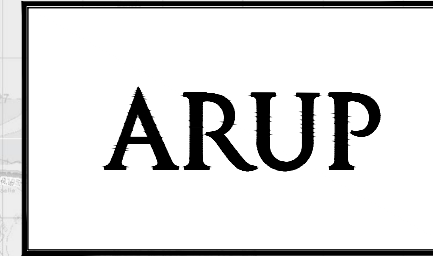

Appendix B14
GNI Asset Alterations



BUSCONNECTS DUBLIN CORE BUS CORRIDORS INFRASTRUCTURE WORKS

BLANCHARDSTOWN TO CITY CENTRE CORE BUS CORRIDOR SCHEME

GNI ASSET ALTERATIONS	
DRAWING SERIES NUMBER(S)	DRAWING SERIES DESCRIPTION
BCIDC-ARP-UTL_IX-0005_XX_00-DR-CU-0004	BLANCHARDSTOWN TO CITY CENTRE CORE BUS CORRIDOR SCHEME. GNI ASSET ALTERATIONS. COVER SHEET
BCIDC-ARP-UTL_KP-0005_XX_00-DR-CU-0004	BLANCHARDSTOWN TO CITY CENTRE CORE BUS CORRIDOR SCHEME. GNI ASSET ALTERATIONS. KEY PLAN
BCIDC-ARP-UTL_UG-0005_XX_00-DR-CU-0001 to 0040	BLANCHARDSTOWN TO CITY CENTRE CORE BUS CORRIDOR SCHEME. GNI ASSET ALTERATIONS WORKS

Z:\268000\26801-00\4_Internal\4-02 Drawings\4-02 BCIDC\BCIDC-000511 UTL Drawings\DR\BCIDC-ARP-UTL_IX-0005_XX_00-DR-CU-0004.dwg

Disclaimer

a. © National Transport Authority (NTA) 2022. This drawing is confidential and the copyright in it is owned by NTA. This drawing must not be either loaned, copied or otherwise reproduced in whole or in part or used for any purpose without the prior permission of NTA.

b. This drawing is to be used for the design element identified in the titlebox. Other information shown is to be considered indicative only. The drawing is to be read in conjunction with all other relevant design drawings.

c. O.S. data used for plans are printed under © Ordnance Survey Ireland Government of Ireland. All rights reserved. Licence Number 2022/OSI_NMA_160 National Transport Authority. All elevations are in metres and relate to OSI Geoid Model (OSGM15) Mean Head. All Co-ordinates are in Irish Transverse Mercator Grid (ITM) as defined by OSI active local GPS station.

d. Information concerning the position of apparatus shown on this drawing is based on drawings supplied by the utility owners and/or the utility works contractor, whilst every care has been taken in the preparation of this drawing, positions should be taken as approximate and are intended for general guidance only and no representation is made by the NTA as to the accuracy, completeness, sufficiency or otherwise of this drawing and the position of the apparatus. The information contained herein does not purport to be comprehensive or final as the apparatus is subject to being altered and/or superseded. Recipients should not rely on this information. Any liabilities are hereby expressly disclaimed.

e. The information contained herein has been provided by the NTA but does not purport to be comprehensive or final. Recipients should not rely on the information. Neither the NTA nor any of its directors, officers, employees, agents, stakeholders or advisers make any representation or warranty as to, or accept any liability or responsibility in relation to, the adequacy, accuracy, reasonableness or completeness of the information provided as part of this document or any matter on which the information is based (including but not limited to loss or damage arising as a result of reliance by recipients on the information or any part of it). Any liabilities are hereby expressly disclaimed.



Rev	Date	Drn	Chk'd	App'd	Description
M01	04/04/2022	AG	SW	BD	ISSUE FOR PHASE 4: PLANNING

Client NTA Údarás Náisiúnta Iompair National Transport Authority		Engineering Designer ARUP		
Date 04/04/2022	Scale N/A @ A1 N/A @ A3	Drawn AG	Checked SW	Approved BD
Project Code BCIDC	Originator Code ARP	QMS Code 268401-00		

Programme Title BUSCONNECTS DUBLIN CORE BUS CORRIDORS INFRASTRUCTURE WORKS				
Drawing Title BLANCHARDSTOWN TO CITY CENTRE CORE BUS CORRIDOR SCHEME GNI ASSET ALTERATIONS COVER SHEET				
Drawing File Name BCIDC-ARP-UTL_IX-0005_XX_00-DR-CU-0004	Sheet Number 01 of 01	Status A	Rev M01	

DO NOT SCALE USE FIGURED DIMENSIONS ONLY

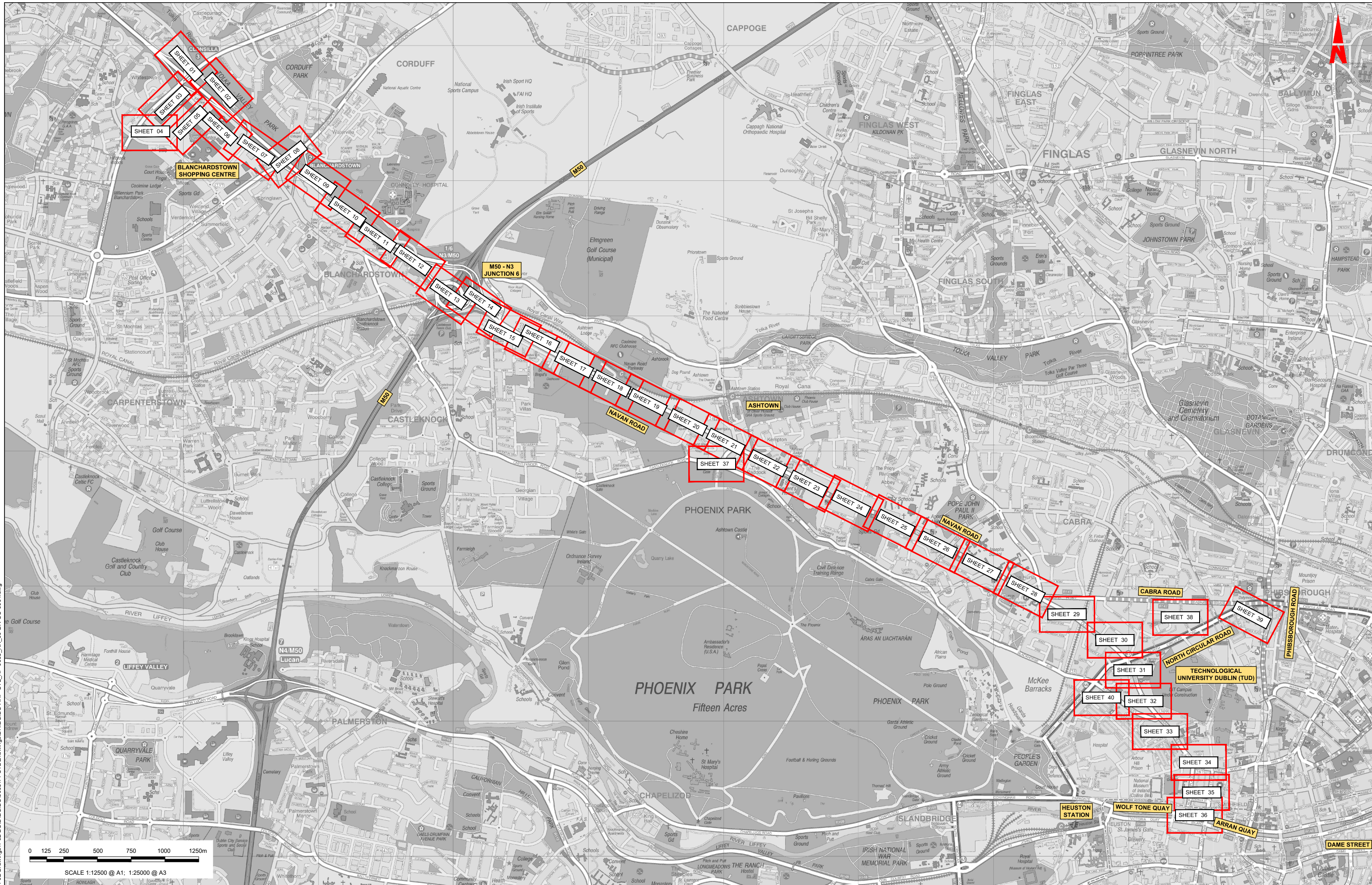

Z:\2686000\268601-004_ Internal\4-02 Drawings\4-02 BCID\BCID\000511 UTL\Drawings\DRIBCID-ARP-UTL_KP-0005_XX_00-DR-CU-0004.dwg

0 125 250 500 750 1000 1250m
 SCALE 1:12500 @ A1: 1:25000 @ A3

Disclaimer

a. © National Transport Authority (NTA) 2022. This drawing is confidential and the copyright in it is owned by NTA. This drawing must not be either loaned, copied or otherwise reproduced in whole or in part or used for any purpose without the prior permission of NTA.

b. This drawing is to be used for the design element identified in the title block. Other information shown is to be considered indicative only. The drawing is to be read in conjunction with all other relevant design drawings.

c. O.S. data used for plans are printed under © Ordnance Survey Ireland Government of Ireland. All rights reserved. Licence Number 2022/OSI_NMA_180 National Transport Authority. All elevations are in metres and relate to OSI Geoid Model (OSGM15) Mean Head. All Co-ordinates are in Irish Transverse Mercator Grid (ITM) as defined by OSI active local GPS station.

d. Information concerning the position of apparatus shown on this drawing is based on drawings supplied by the utility owners and/or the utility works contractor, whilst every care has been taken in the preparation of this drawing, positions should be taken as approximate and are intended for general guidance only and no representation is made by the NTA as to the accuracy, completeness, sufficiency or otherwise of this drawing and the position of the apparatus. The information contained herein does not purport to be comprehensive or final as the apparatus is subject to being altered and/or superseded. Recipients should not rely on this information. Any liabilities are hereby expressly disclaimed.

e. The information contained herein has been provided by the NTA but does not purport to be comprehensive or final. Recipients should not rely on the information. Neither the NTA nor any of its directors, officers, employees, agents, stakeholders or advisers make any representation or warranty as to, or accept any liability or responsibility in relation to, the adequacy, accuracy, reasonableness or completeness of the information provided as part of this document or any matter on which the information is based (including but not limited to loss or damage arising as a result of reliance by recipients on the information or any part of it). Any liabilities are hereby expressly disclaimed.



Rev	Date	Drn	Chk'd	App'd	Description
M01	04/04/2022	AG	SW	BD	ISSUE FOR PHASE 4: PLANNING

Client: **NTA**
 Udarás Náisiúnta Iompair
 National Transport Authority

Engineering Designer: **ARUP**

Date: 04/04/2022 Scale: 1:12500 @ A1
 1:20000 @ A3

Project Code: BCIDC Originator Code: ARP

Drawn: AG Checked: SW Approved: BD

QMS Code: 268401-00

Programme Title	BUSCONNECTS DUBLIN CORE BUS CORRIDORS INFRASTRUCTURE WORKS		
Drawing Title	BLANCHARDSTOWN TO CITY CENTRE CORE BUS CORRIDOR SCHEME GNI ASSET ALTERATIONS KEY PLAN		
Drawing File Name	BCIDC-ARP-UTL_KP-0005_XX_00-DR-CU-0004	Sheet Number	01 of 01
Status	A	Rev	M01

DO NOT SCALE USE FIGURED DIMENSIONS ONLY

LEGEND:

- EXISTING KERB LINE
- GAS NETWORKS IRELAND - EXISTING HIGH PRESSURE GAS NETWORK
- GAS NETWORKS IRELAND - EXISTING MEDIUM PRESSURE GAS NETWORK
- GAS NETWORKS IRELAND - EXISTING LOW PRESSURE GAS NETWORK
- SITE BOUNDARY LINE
- TEMPORARY LAND ACQUISITION
- PROPOSED KERB LINE
- GAS NETWORKS IRELAND - HIGH PRESSURE - PROPOSED UNDERGROUND DIVERSION
- GAS NETWORKS IRELAND - MEDIUM PRESSURE - PROPOSED UNDERGROUND DIVERSION
- GAS NETWORKS IRELAND - LOW PRESSURE - PROPOSED UNDERGROUND DIVERSION
- EXISTING NETWORK TO BE DECOMMISSIONED

NOTES:

1. UTILITY LOCATIONS ARE INDICATIVE ONLY AND BASED ON UTILITY PROVIDER RECORDS

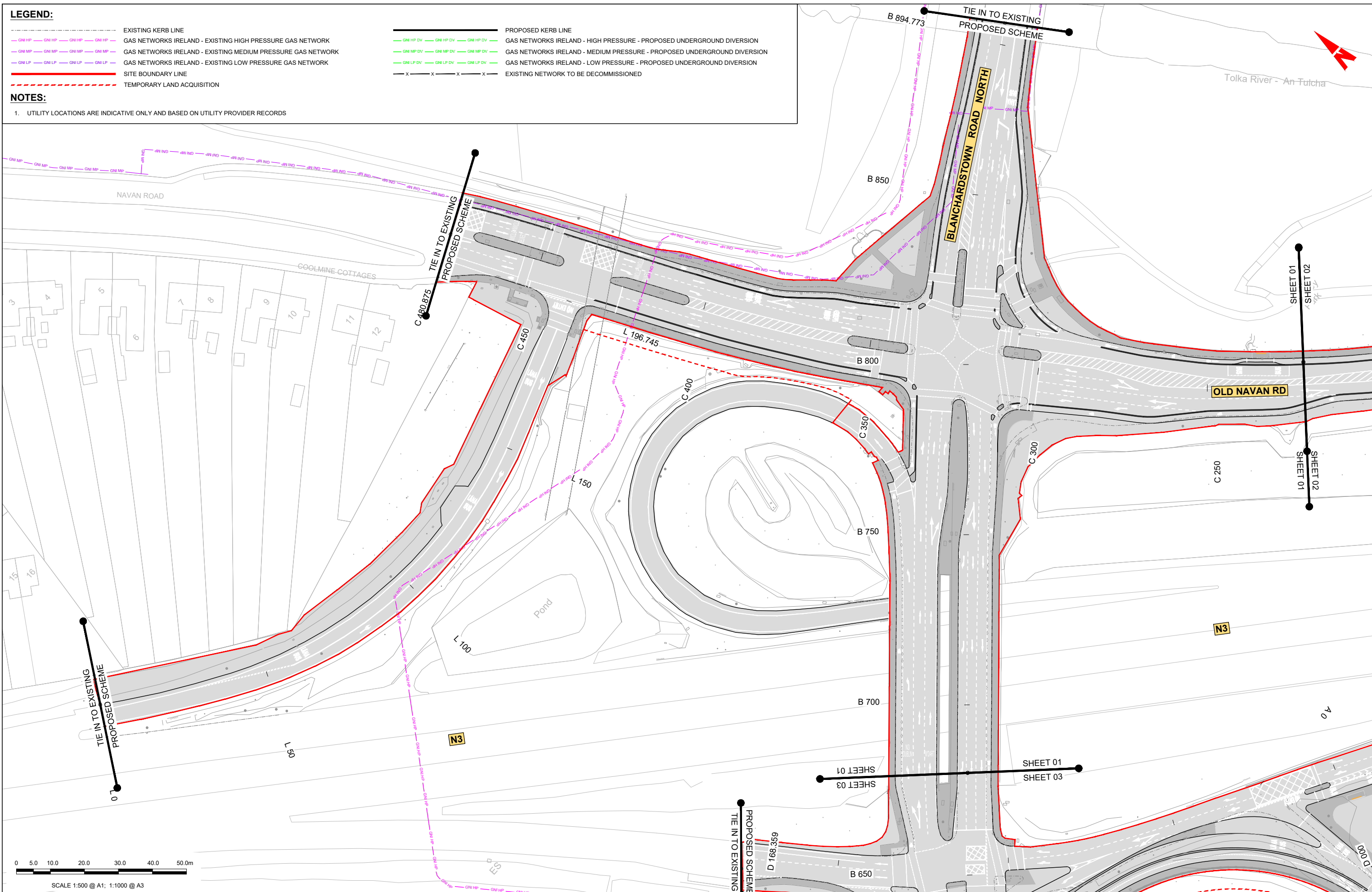

<p>Disclaimer</p> <p>a. © National Transport Authority (NTA) 2022. This drawing is confidential and the copyright in it is owned by NTA. This drawing must not be either loaned, copied or otherwise reproduced in whole or in part or used for any purpose without the prior permission of NTA.</p> <p>b. This drawing is to be used for the design element identified in the title block. Other information shown is to be considered indicative only. The drawing is to be read in conjunction with all other relevant design drawings.</p> <p>c. O.S. data used for plans are printed under © Ordnance Survey Ireland Government of Ireland. All rights reserved. Licence Number 2022/OSI_NMA_180 National Transport Authority. All elevations are in metres and relate to OSI Geoid Model (OSGM15) Mean Head. All Co-ordinates are in Irish Transverse Mercator Grid (ITM) as defined by OSI active local GPS station.</p> <p>d. Information concerning the position of apparatus shown on this drawing is based on drawings supplied by the utility owners and/or the utility works contractor, whilst every care has been taken in the preparation of this drawing, positions should be taken as approximate and are intended for general guidance only and no representation is made by the NTA as to the accuracy, completeness, sufficiency or otherwise of this drawing and the position of the apparatus. The information contained herein does not purport to be comprehensive or final as the apparatus is subject to being altered and/or superceded. Recipients should not rely on this information. Any liabilities are hereby expressly disclaimed.</p>	<p>Building Ireland's Future</p>	<table border="1" style="width: 100%; border-collapse: collapse;"> <thead> <tr> <th>Rev</th> <th>Date</th> <th>Drm</th> <th>Chk'd</th> <th>App'd</th> <th>Description</th> </tr> </thead> <tbody> <tr> <td>M01</td> <td>04/04/2022</td> <td>AG</td> <td>SW</td> <td>BD</td> <td>ISSUE FOR PHASE 4: PLANNING</td> </tr> </tbody> </table>	Rev	Date	Drm	Chk'd	App'd	Description	M01	04/04/2022	AG	SW	BD	ISSUE FOR PHASE 4: PLANNING	<p>Client</p> <p>NTA Údarás Náisiúnta Iompair National Transport Authority</p>	<p>Engineering Designer</p> <p>ARUP</p>	<p>Programme Title</p> <p>BUSCONNECTS DUBLIN CORE BUS CORRIDORS INFRASTRUCTURE WORKS</p>
		Rev	Date	Drm	Chk'd	App'd	Description										
		M01	04/04/2022	AG	SW	BD	ISSUE FOR PHASE 4: PLANNING										
<p>Drawing Title</p> <p>BLANCHARDSTOWN TO CITY CENTRE CORE BUS CORRIDOR SCHEME GNI ASSET ALTERATIONS</p>																	
<p>Drawing File Name</p> <p>BCIDC-ARP-UTL_UG-0005_XX_00-DR-CU-0001</p>																	

DO NOT SCALE USE FIGURED DIMENSIONS ONLY

\globe\all\Europe\Dublin\lobos\268401\004 - Internat\4-02 Drawings\4-02-3 Civil Infrastructure\05-Blanchardstown\BCIDC-ARP-UTL_UG-0005_XX_00-DR-CU-0001 - 0040.dwg

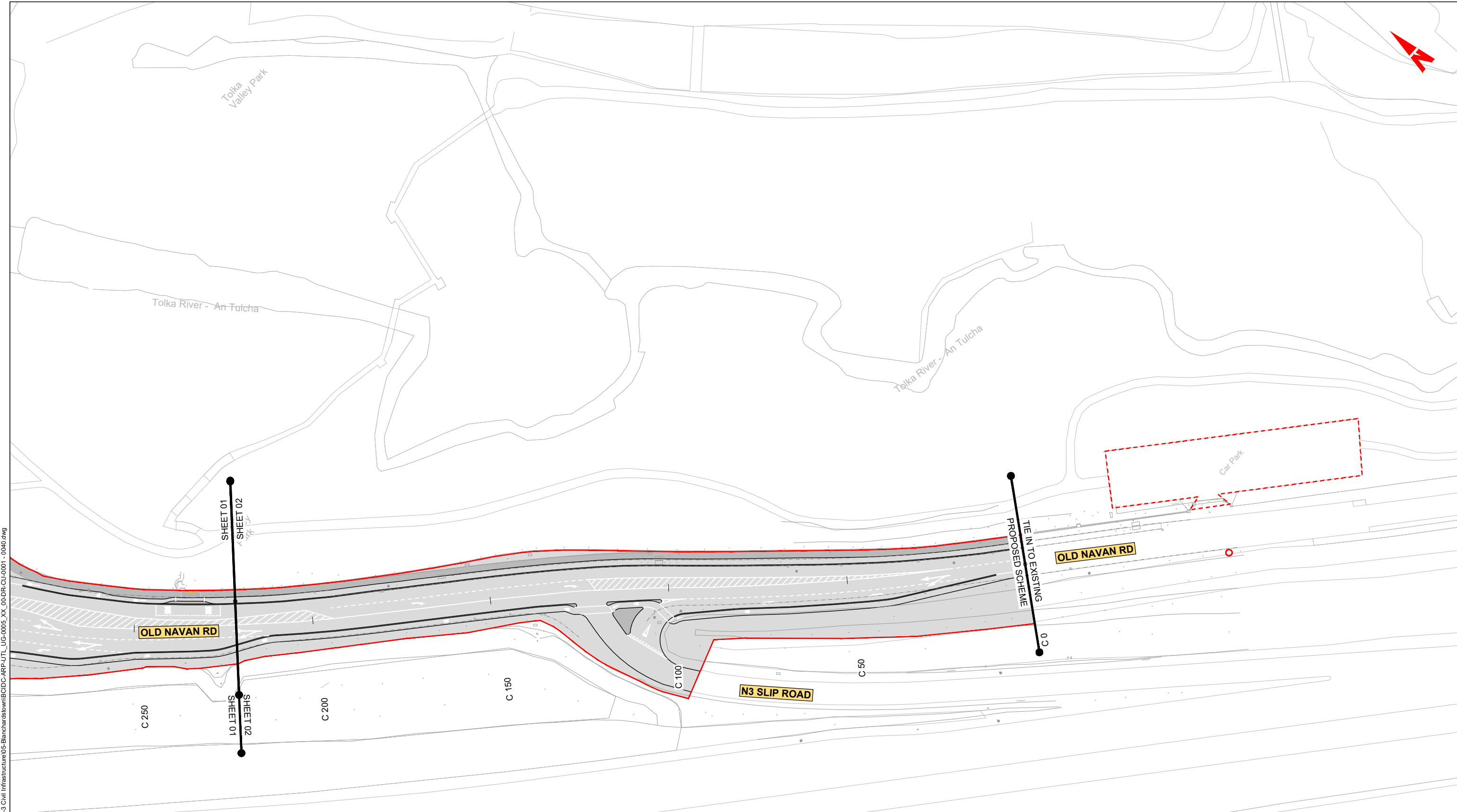

LEGEND:

--- EXISTING KERB LINE	--- PROPOSED KERB LINE
--- GAS NETWORKS IRELAND - EXISTING HIGH PRESSURE GAS NETWORK	--- GAS NETWORKS IRELAND - HIGH PRESSURE - PROPOSED UNDERGROUND DIVERSION
--- GAS NETWORKS IRELAND - EXISTING MEDIUM PRESSURE GAS NETWORK	--- GAS NETWORKS IRELAND - MEDIUM PRESSURE - PROPOSED UNDERGROUND DIVERSION
--- GAS NETWORKS IRELAND - EXISTING LOW PRESSURE GAS NETWORK	--- GAS NETWORKS IRELAND - LOW PRESSURE - PROPOSED UNDERGROUND DIVERSION
--- SITE BOUNDARY LINE	--- EXISTING NETWORK TO BE DECOMMISSIONED
--- TEMPORARY LAND ACQUISITION	

NOTES:

1. UTILITY LOCATIONS ARE INDICATIVE ONLY AND BASED ON UTILITY PROVIDER RECORDS

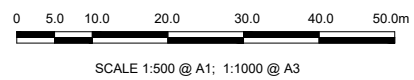

Disclaimer
 a. © National Transport Authority (NTA) 2022. This drawing is confidential and the copyright in it is owned by NTA. This drawing must not be either loaned, copied or otherwise reproduced in whole or in part or used for any purpose without the prior permission of NTA.
 b. This drawing is to be used for the design element identified in the titlebox. Other information shown is to be considered indicative only. The drawing is to be read in conjunction with all other relevant design drawings.
 c. O.S. data used for plans are printed under © Ordnance Survey Ireland Government of Ireland. All rights reserved. Licence Number 2022/OSI_NMA_180 National Transport Authority. All elevations are in metres and relate to OSI Geoid Model (OSGM15) Mean Head. All Co-ordinates are in Irish

Transverse Mercator Grid (ITM) as defined by OSI active local GPS station.
 d. Information concerning the position of apparatus shown on this drawing is based on drawings supplied by the utility owners and/or the utility works contractor, whilst every care has been taken in the preparation of this drawing, positions should be taken as approximate and are intended for general guidance only and no representation is made by the NTA as to the accuracy, completeness, sufficiency or otherwise of this drawing and the position of the apparatus. The information contained herein does not purport to be comprehensive or final as the apparatus is subject to being altered and/or superceded. Recipients should not rely on this information. Any liabilities are hereby expressly disclaimed.

The information contained herein has been provided by the NTA but does not purport to be comprehensive or final. Recipients should not rely on the information. Neither the NTA nor any of its directors, officers, employees, agents, stakeholders or advisers make any representation or warranty as to, or accept any liability or responsibility in relation to, the adequacy, accuracy, reasonableness or completeness of the information provided as part of this document or any matter on which the information is based (including but not limited to loss or damage arising as a result of reliance by recipients on the information or any part of it). Any liabilities are hereby expressly disclaimed.



Rev	Date	Drn	Chk'd	App'd	Description
M01	04/04/2022	AG	SW	BD	ISSUE FOR PHASE 4: PLANNING

Client: **NTA**
 Údarás Náisiúnta Iompair
 National Transport Authority

Engineering Designer: **ARUP**

Date	04/04/2022	Scale	1:500 @ A1 1:1000 @ A3	Drawn	AG	Checked	SW	Approved	BD
Project Code	BCIDC	Originator Code	ARP	QMS Code	268401-00				

Programme Title BUSCONNECTS DUBLIN CORE BUS CORRIDORS INFRASTRUCTURE WORKS			
Drawing Title BLANCHARDSTOWN TO CITY CENTRE CORE BUS CORRIDOR SCHEME GNI ASSET ALTERATIONS			
Drawing File Name	BCIDC-ARP-UTL_UG-0005_XX_00-DR-CU-0002	Sheet Number	02 of 40
Status	A	Rev	M01

DO NOT SCALE USE FIGURED DIMENSIONS ONLY

I:\global\Europe\Dublin\Jobs\268401-004 - Internat\4-02 Drawings\4-02-3 Civil Infrastructure\05-Blanchardstown\BCIDC-ARP-UTL_UG-0005_XX_00-DR-CU-0001 - 0040.dwg

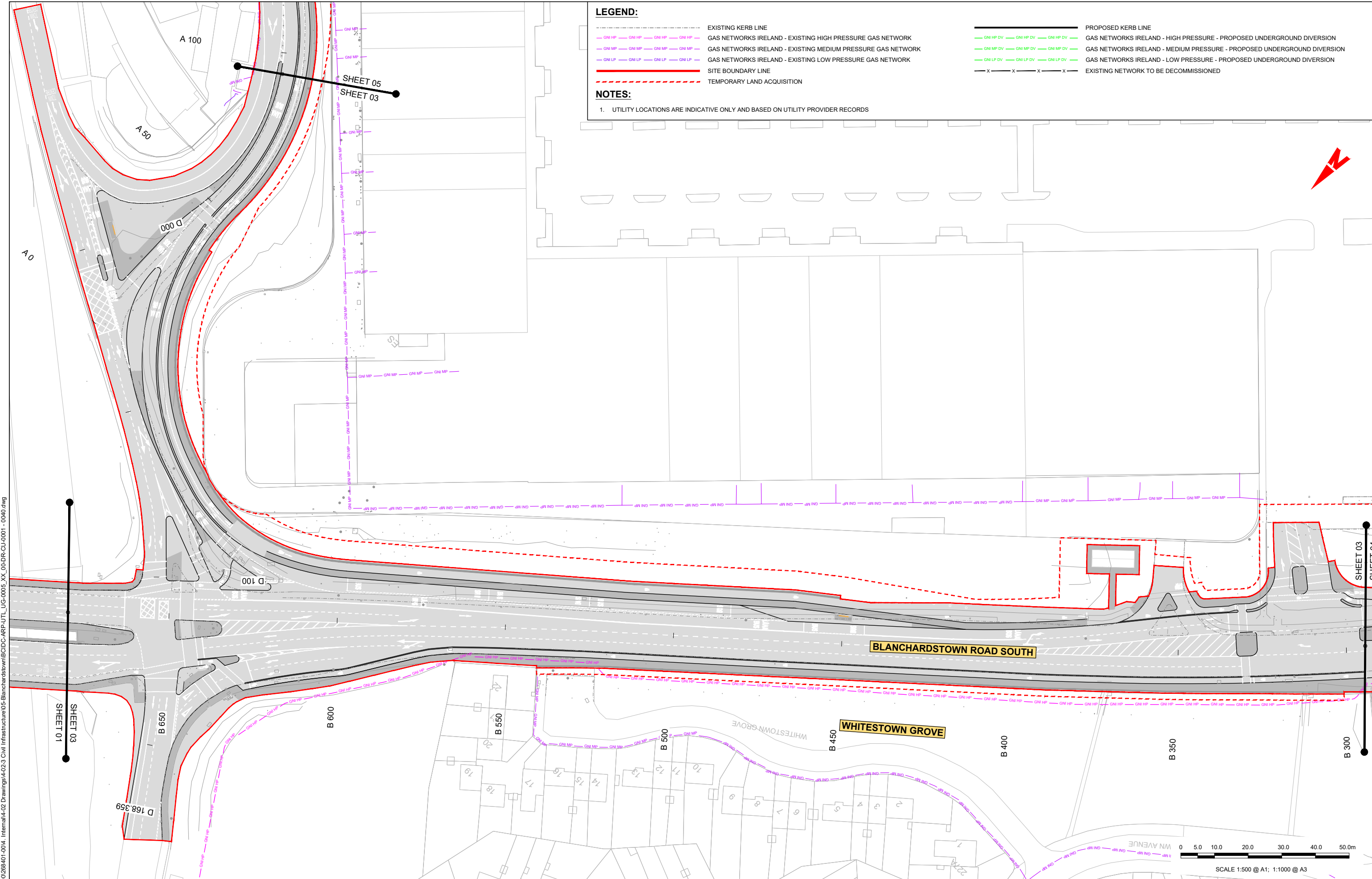

LEGEND:

- EXISTING KERB LINE
- GAS NETWORKS IRELAND - EXISTING HIGH PRESSURE GAS NETWORK
- GAS NETWORKS IRELAND - EXISTING MEDIUM PRESSURE GAS NETWORK
- GAS NETWORKS IRELAND - EXISTING LOW PRESSURE GAS NETWORK
- SITE BOUNDARY LINE
- TEMPORARY LAND ACQUISITION
- PROPOSED KERB LINE
- GAS NETWORKS IRELAND - HIGH PRESSURE - PROPOSED UNDERGROUND DIVERSION
- GAS NETWORKS IRELAND - MEDIUM PRESSURE - PROPOSED UNDERGROUND DIVERSION
- GAS NETWORKS IRELAND - LOW PRESSURE - PROPOSED UNDERGROUND DIVERSION
- EXISTING NETWORK TO BE DECOMMISSIONED

NOTES:

- UTILITY LOCATIONS ARE INDICATIVE ONLY AND BASED ON UTILITY PROVIDER RECORDS

\globe\all\Dublin\Jobs\268401\004 - Internal\4-02 Drawings\4-02-3 Civil Infrastructure\05-Blanchardstown\BCIDC-ARP-UTL_UG-0005_XX_00-DR-CU-0001 - 0040.dwg

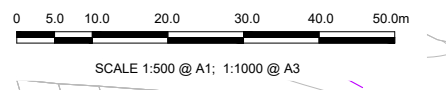

Disclaimer

a. © National Transport Authority (NTA) 2022. This drawing is confidential and the copyright in it is owned by NTA. This drawing must not be either loaned, copied or otherwise reproduced in whole or in part or used for any purpose without the prior permission of NTA.

b. This drawing is to be used for the design element identified in the titleblock. Other information shown is to be considered indicative only. The drawing is to be read in conjunction with all other relevant design drawings.

c. O.S. data used for plans are printed under © Ordnance Survey Ireland Government of Ireland. All rights reserved. Licence Number 2022/O.S./NMA_180 National Transport Authority. All elevations are in metres and relate to OSI Geoid Model (OSGM15) Mean Head. All Co-ordinates are in Irish Transverse Mercator Grid (ITM) as defined by OSI active local GPS station.

d. Information concerning the position of apparatus shown on this drawing is based on drawings supplied by the utility owners and/or the utility works contractor, whilst every care has been taken in the preparation of this drawing, positions should be taken as approximate and are intended for general guidance only and no representation is made by the NTA as to the accuracy, completeness, sufficiency or otherwise of this drawing and the position of the apparatus. The information contained herein does not purport to be comprehensive or final as the apparatus is subject to being altered and/or superceded. Recipients should not rely on this information. Any liabilities are hereby expressly disclaimed.

e. The information contained herein has been provided by the NTA but does not purport to be comprehensive or final. Recipients should not rely on the information. Neither the NTA nor any of its directors, officers, employees, agents, stakeholders or advisers make any representation or warranty as to, or accept any liability or responsibility in relation to, the adequacy, accuracy, reasonableness or completeness of the information provided as part of this document or any matter on which the information is based (including but not limited to loss or damage arising as a result of reliance by recipients on the information or any part of it). Any liabilities are hereby expressly disclaimed.

Rev	Date	Drm	Chk'd	App'd	Description
M01	04/04/2022	AG	SW	BD	ISSUE FOR PHASE 4: PLANNING

Client: **NTA**
 Údarás Náisiúnta Iompair
 National Transport Authority

Engineering Designer: **ARUP**

Date	04/04/2022	Scale	1:500 @ A1 1:1000 @ A3	Drawn	AG	Checked	SW	Approved	BD
Project Code	BCIDC	Originator Code	ARP	QMS Code	268401-00				

Programme Title BUSCONNECTS DUBLIN CORE BUS CORRIDORS INFRASTRUCTURE WORKS			
Drawing Title BLANCHARDSTOWN TO CITY CENTRE CORE BUS CORRIDOR SCHEME GNI ASSET ALTERATIONS			
Drawing File Name	BCIDC-ARP-UTL_UG-0005_XX_00-DR-CU-0003	Sheet Number	03 of 40
Status	A	Rev	M01

DO NOT SCALE USE FIGURED DIMENSIONS ONLY

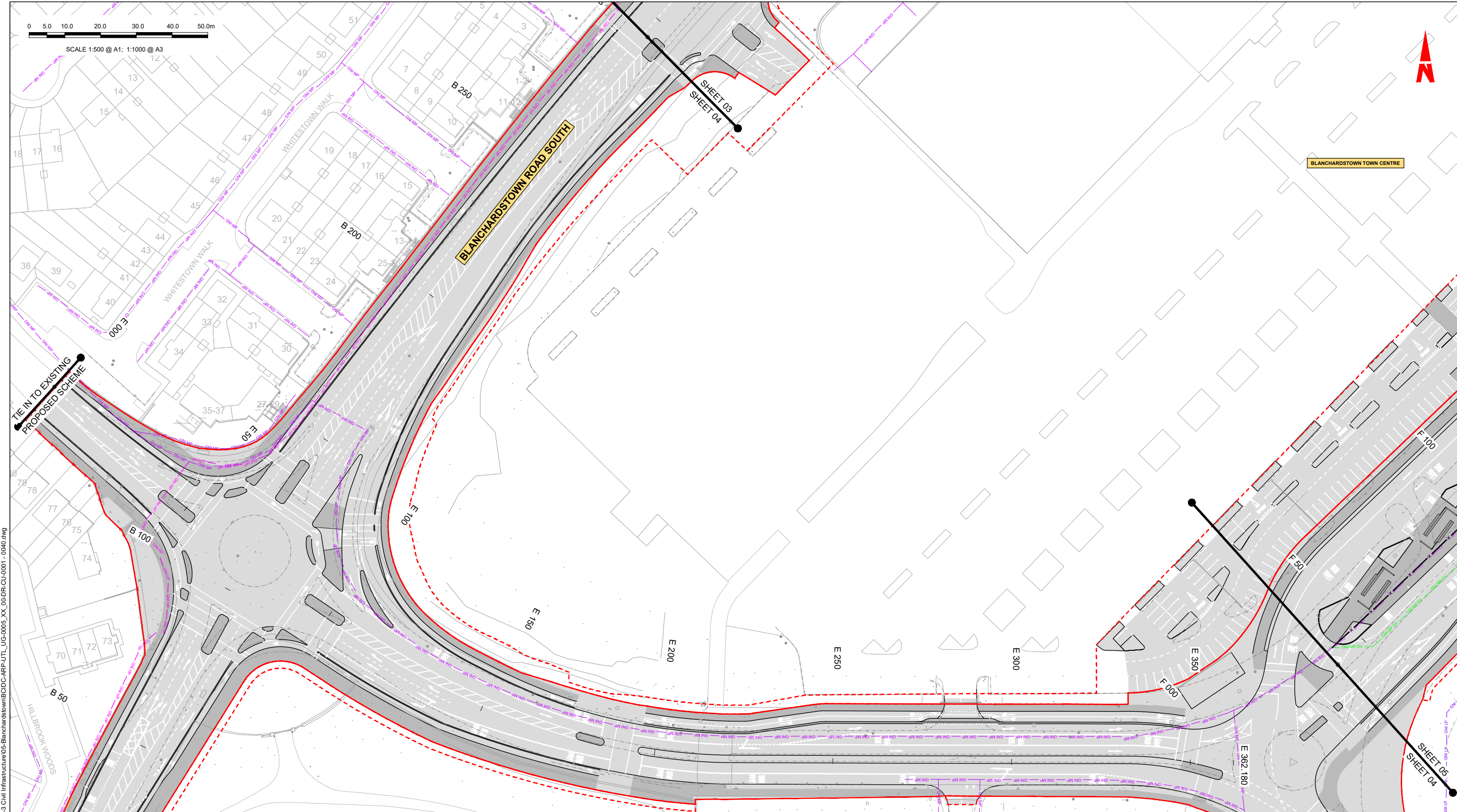
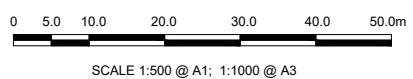

LEGEND:

- EXISTING KERB LINE
- GAS NETWORKS IRELAND - EXISTING HIGH PRESSURE GAS NETWORK
- GAS NETWORKS IRELAND - EXISTING MEDIUM PRESSURE GAS NETWORK
- GAS NETWORKS IRELAND - EXISTING LOW PRESSURE GAS NETWORK
- SITE BOUNDARY LINE
- TEMPORARY LAND ACQUISITION
- PROPOSED KERB LINE
- GAS NETWORKS IRELAND - HIGH PRESSURE - PROPOSED UNDERGROUND DIVERSION
- GAS NETWORKS IRELAND - MEDIUM PRESSURE - PROPOSED UNDERGROUND DIVERSION
- GAS NETWORKS IRELAND - LOW PRESSURE - PROPOSED UNDERGROUND DIVERSION
- EXISTING NETWORK TO BE DECOMMISSIONED

NOTES:

- UTILITY LOCATIONS ARE INDICATIVE ONLY AND BASED ON UTILITY PROVIDER RECORDS

Disclaimers:
 a. © National Transport Authority (NTA) 2022. This drawing is confidential and the copyright in it is owned by NTA. This drawing must not be either loaned, copied or otherwise reproduced in whole or in part or used for any purpose without the prior permission of NTA.
 b. This drawing is to be used for the design element identified in the titleblock. Other information shown is to be considered indicative only. The drawing is to be read in conjunction with all other relevant design drawings.
 c. O.S. data used for plans are printed under © Ordnance Survey Ireland Government of Ireland. All rights reserved. Licence Number 2022/OSL_NMA_180 National Transport Authority. All elevations are in metres and relate to OSI Geoid Model (OSGM15) Mean Head. All Co-ordinates are in Irish Transverse Mercator Grid (ITM) as defined by OSI active local GPS station.
 d. Information concerning the position of apparatus shown on this drawing is based on drawings supplied by the utility owners and/or the utility works contractor, whilst every care has been taken in the preparation of this drawing, positions should be taken as approximate and are intended for general guidance only and no representation is made by the NTA as to the accuracy, completeness, sufficiency or otherwise of this drawing and the position of the apparatus. The information contained herein does not purport to be comprehensive or final as the apparatus is subject to be altered and/or superceded. Recipients should not rely on this information. Any liabilities are hereby expressly disclaimed.
 e. The information contained herein has been provided by the NTA but does not purport to be comprehensive or final. Recipients should not rely on the information. Neither the NTA nor any of its directors, officers, employees, agents, stakeholders or advisers make any representation or warranty as to, or accept any liability or responsibility in relation to, the adequacy, accuracy, reasonableness or completeness of the information provided as part of this document or any matter on which the information is based (including but not limited to loss or damage arising as a result of reliance by recipients on the information or any part of it). Any liabilities are hereby expressly disclaimed.

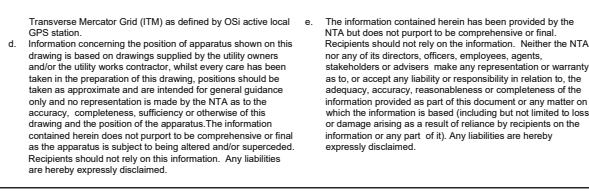

Rev	Date	Drn	Chk'd	App'd	Description
M01	04/04/2022	AG	SW	BD	ISSUE FOR PHASE 4: PLANNING

Client: **NTA**
 Údarás Náisiúnta Iompair
 National Transport Authority

Engineering Designer: **ARUP**

Date	04/04/2022	Scale	1:500 @ A1 1:1000 @ A3	Drawn	AG	Checked	SW	Approved	BD
Project Code	BCIDC	Originator Code	ARP	QMS Code	268401-00				

Programme Title BUSCONNECTS DUBLIN CORE BUS CORRIDORS INFRASTRUCTURE WORKS			
Drawing Title BLANCHARDSTOWN TO CITY CENTRE CORE BUS CORRIDOR SCHEME GNI ASSET ALTERATIONS			
Drawing File Name	BCIDC-ARP-UTL_UG-0005_XX_00-DR-CU-0004	Sheet Number	04 of 40
Status	A	Rev	M01

DO NOT SCALE USE FIGURED DIMENSIONS ONLY

I:\global\Dublin\0268401-004 - Internat\4-02 Drawings\4-02-3 Civil Infrastructure\05-Blanchardstown\BCIDC-ARP-UTL_UG-0005_XX_00-DR-CU-0001 - 0040.dwg

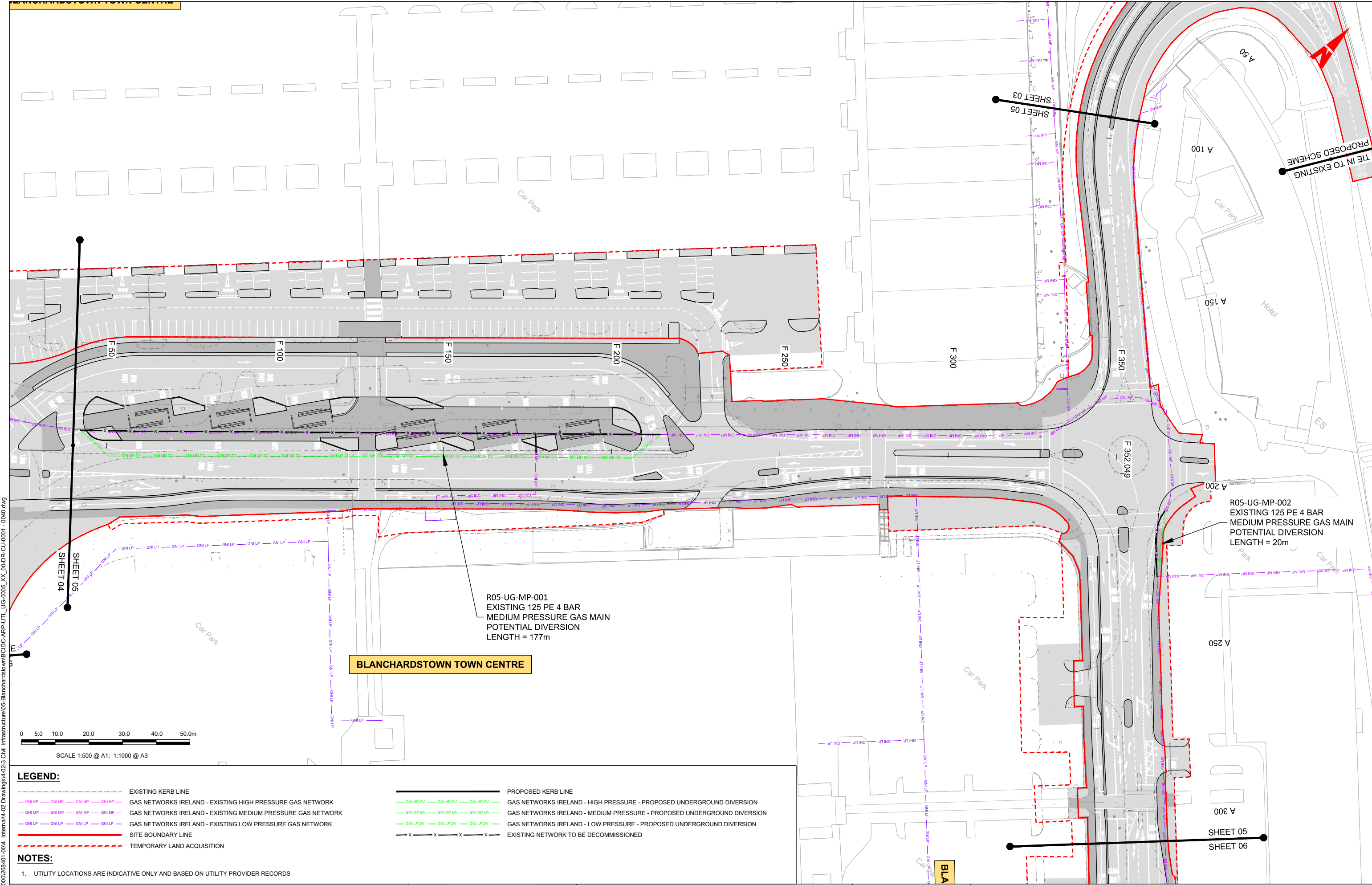

LEGEND:

	EXISTING KERB LINE		PROPOSED KERB LINE
	GAS NETWORKS IRELAND - EXISTING HIGH PRESSURE GAS NETWORK		GAS NETWORKS IRELAND - HIGH PRESSURE - PROPOSED UNDERGROUND DIVERSION
	GAS NETWORKS IRELAND - EXISTING MEDIUM PRESSURE GAS NETWORK		GAS NETWORKS IRELAND - MEDIUM PRESSURE - PROPOSED UNDERGROUND DIVERSION
	GAS NETWORKS IRELAND - EXISTING LOW PRESSURE GAS NETWORK		EXISTING NETWORK TO BE DECOMMISSIONED
	SITE BOUNDARY LINE		
	TEMPORARY LAND ACQUISITION		

NOTES:

1. UTILITY LOCATIONS ARE INDICATIVE ONLY AND BASED ON UTILITY PROVIDER RECORDS

Disclaimer
 a. © National Transport Authority (NTA) 2022. This drawing is confidential and the copyright in it is owned by NTA. This drawing must not be either loaned, copied or otherwise reproduced in whole or in part or used for any purpose without the prior permission of NTA.
 b. This drawing is to be used for the design element identified in the titleblock. Other information shown is to be considered indicative only. The drawing is to be read in conjunction with all other relevant design drawings.
 c. O.S. data used for plans are printed under © Ordnance Survey Ireland Government of Ireland. All rights reserved. Licence Number 2022/OSL_NMA_180 National Transport Authority. All elevations are in metres and relate to OSi Geoid Model (OSGM15) Mean Head. All Co-ordinates are in Irish

Transverse Mercator Grid (ITM) as defined by OSI active local GPS station.
 d. Information concerning the position of apparatus shown on this drawing is based on drawings supplied by the utility owners and/or the utility works contractor, whilst every care has been taken in the preparation of this drawing, positions should be taken as approximate and are intended for general guidance only and no representation is made by the NTA as to the accuracy, completeness, sufficiency or otherwise of this drawing and the position of the apparatus. The information contained herein does not purport to be comprehensive or final as the apparatus is subject to being altered and/or superceded. Recipients should not rely on this information. Any liabilities are hereby expressly disclaimed.

The information contained herein has been provided by the NTA but does not purport to be comprehensive or final. Recipients should not rely on the information. Neither the NTA nor any of its directors, officers, employees, agents, stakeholders or advisers make any representation or warranty as to, or accept any liability or responsibility in relation to, the adequacy, accuracy, reasonableness or completeness of the information provided as part of this document or any matter on which the information is based (including but not limited to loss or damage arising as a result of reliance by recipients on the information or any part of it). Any liabilities are hereby expressly disclaimed.



Rev	Date	Drn	Chk'd	App'd	Description
M01	04/04/2022	AG	SW	BD	ISSUE FOR PHASE 4: PLANNING

Client

 Údarás Náisiúnta Iompair
 National Transport Authority

Engineering Designer

 Drawn AG
 Checked SW
 Approved BD

Programme Title
**BUSCONNECTS DUBLIN
 CORE BUS CORRIDORS INFRASTRUCTURE WORKS**

Drawing Title
 BLANCHARDSTOWN TO CITY CENTRE CORE BUS CORRIDOR SCHEME
 GNI ASSET ALTERATIONS

Drawing File Name BCIDC-ARP-UTL_UG-0005_XX_00-DR-CU-0005	Sheet Number 05 of 40	Status A	Rev M01
---	--------------------------	-------------	------------

DO NOT SCALE USE FIGURED DIMENSIONS ONLY

I:\gobal\Dublin\Jobs\268000\268000-004 - Internal\4-02 Drawings\4-02-3 Civil Infrastructure\05-Blanchardstown\BCIDC-ARP-UTL_UG-0005_XX_00-DR-CU-0001 - 0040.dwg

LEGEND:

- EXISTING KERB LINE
- PROPOSED KERB LINE
- GAS NETWORKS IRELAND - EXISTING HIGH PRESSURE GAS NETWORK
- GAS NETWORKS IRELAND - HIGH PRESSURE - PROPOSED UNDERGROUND DIVERSION
- GAS NETWORKS IRELAND - EXISTING MEDIUM PRESSURE GAS NETWORK
- GAS NETWORKS IRELAND - MEDIUM PRESSURE - PROPOSED UNDERGROUND DIVERSION
- GAS NETWORKS IRELAND - EXISTING LOW PRESSURE GAS NETWORK
- GAS NETWORKS IRELAND - LOW PRESSURE - PROPOSED UNDERGROUND DIVERSION
- SITE BOUNDARY LINE
- EXISTING NETWORK TO BE DECOMMISSIONED
- TEMPORARY LAND ACQUISITION

NOTES:

1. UTILITY LOCATIONS ARE INDICATIVE ONLY AND BASED ON UTILITY PROVIDER RECORDS

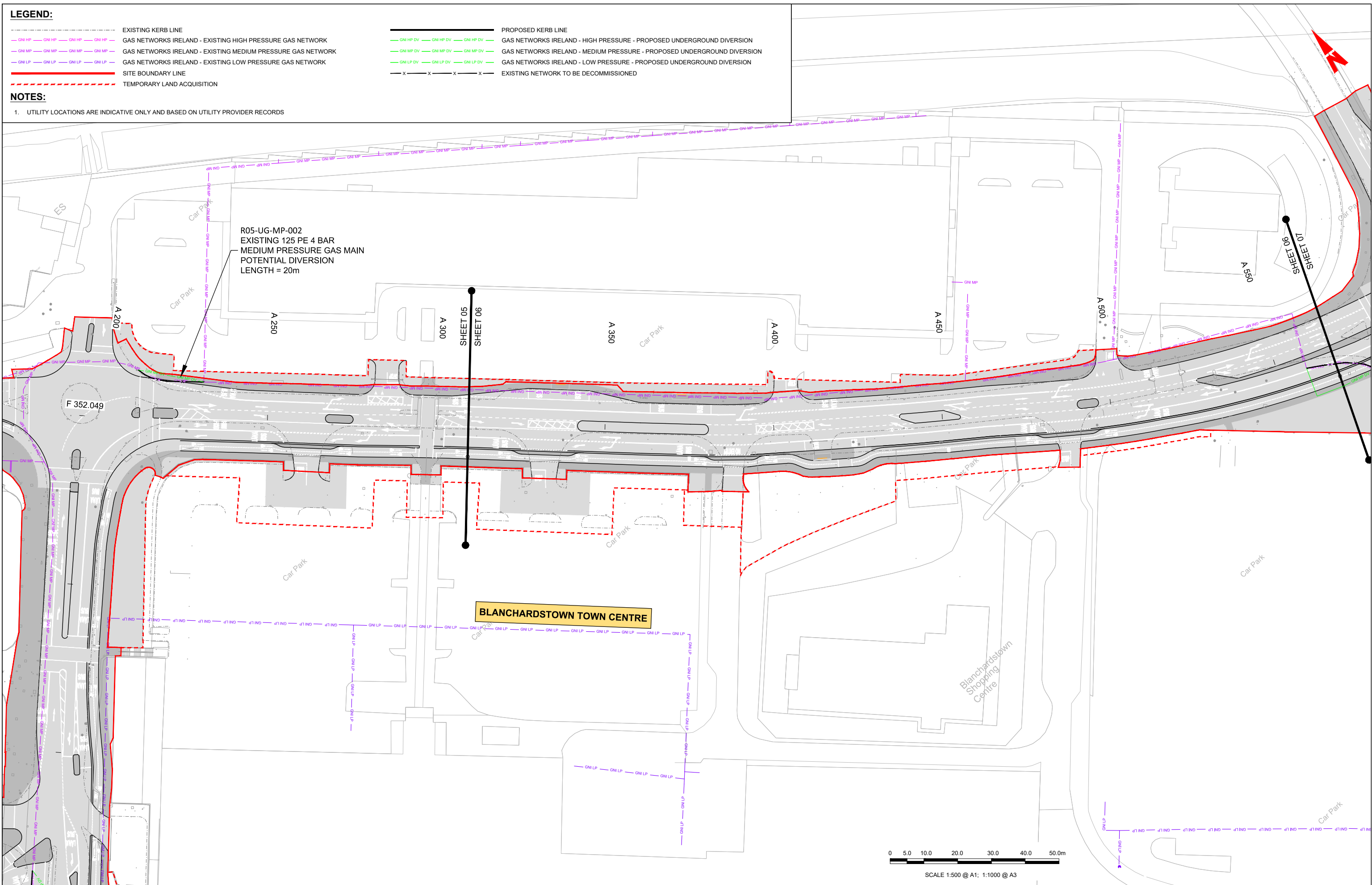

I:\global\Dublin\05\268001\268401-004 - Internat\4-02 Drawings\4-02-3 Civil Infrastructure\05-Blanchardstown\BCIDC-ARP-UTL_UG-0005_XX_00-DR-CU-0001 - 0040.dwg

Disclaimer

a. © National Transport Authority (NTA) 2022. This drawing is confidential and the copyright in it is owned by NTA. This drawing must not be either loaned, copied or otherwise reproduced in whole or in part or used for any purpose without the prior permission of NTA.

b. This drawing is to be used for the design element identified in the title block. Other information shown is to be considered indicative only. The drawing is to be read in conjunction with all other relevant design drawings.

c. O.S. data used for plans are printed under © Ordnance Survey Ireland Government of Ireland. All rights reserved. Licence Number 2022\OSI_NMA_180 National Transport Authority. All elevations are in metres and relate to OSi Geoid Model (OSGM15) Mean Head. All Co-ordinates are in Irish Transverse Mercator Grid (ITM) as defined by OSi active local GPS station.

d. Information concerning the position of apparatus shown on this drawing is based on drawings supplied by the utility owners and/or the utility works contractor, whilst every care has been taken in the preparation of this drawing, positions should be taken as approximate and are intended for general guidance only and no representation is made by the NTA as to the accuracy, completeness, sufficiency or otherwise of this drawing and the position of the apparatus. The information contained herein does not purport to be comprehensive or final as the apparatus is subject to being altered and/or superceded. Recipients should not rely on this information. Any liabilities are hereby expressly disclaimed.

e. The information contained herein has been provided by the NTA but does not purport to be comprehensive or final. Recipients should not rely on the information. Neither the NTA nor any of its directors, officers, employees, agents, stakeholders or advisers make any representation or warranty as to, or accept any liability or responsibility in relation to, the adequacy, accuracy, reasonableness or completeness of the information provided as part of this document or any matter on which the information is based (including but not limited to loss or damage arising as a result of reliance by recipients on the information or any part of it). Any liabilities are hereby expressly disclaimed.



Rev	Date	Drn	Chk'd	App'd	Description
M01	04/04/2022	AG	SW	BD	ISSUE FOR PHASE 4: PLANNING

Client: **NTA**
Údarás Náisiúnta Iompair
National Transport Authority

Engineering Designer: **ARUP**

Date	04/04/2022	Scale	1:500 @ A1 1:1000 @ A3	Drawn	AG	Checked	SW	Approved	BD
Project Code	BCIDC	Originator Code	ARP	QMS Code	268401-00				

Programme Title				BUSCONNECTS DUBLIN			
				CORE BUS CORRIDORS INFRASTRUCTURE WORKS			
Drawing Title				BLANCHARDSTOWN TO CITY CENTRE CORE BUS CORRIDOR SCHEME			
				GNI ASSET ALTERATIONS			
Drawing File Name	BCIDC-ARP-UTL_UG-0005_XX_00-DR-CU-0006	Sheet Number	06 of 40	Status	A	Rev	M01

DO NOT SCALE USE FIGURED DIMENSIONS ONLY

0 5.0 10.0 20.0 30.0 40.0 50.0m

SCALE 1:500 @ A1; 1:1000 @ A3

River Tolka



SNUGBOROUGH JUNCTION UPGRADE SCHEME (BY FINGAL COUNTY COUNCIL)

PROPOSED SCHEME Snugborough Junction Upgrade Scheme

SHEET 07
SHEET 08

N3

N3

A 700

A 650

A 600

A 550

A 500

BLANCHARDSTOWN TOWN CENTRE

R05-UG-MP-003
EXISTING 125 PE 4 BAR MEDIUM PRESSURE GAS MAIN
POTENTIAL DIVERSION LENGTH = 30m

LEGEND:

	EXISTING KERB LINE		PROPOSED KERB LINE
	GAS NETWORKS IRELAND - EXISTING HIGH PRESSURE GAS NETWORK		GAS NETWORKS IRELAND - HIGH PRESSURE - PROPOSED UNDERGROUND DIVERSION
	GAS NETWORKS IRELAND - EXISTING MEDIUM PRESSURE GAS NETWORK		GAS NETWORKS IRELAND - MEDIUM PRESSURE - PROPOSED UNDERGROUND DIVERSION
	GAS NETWORKS IRELAND - EXISTING LOW PRESSURE GAS NETWORK		GAS NETWORKS IRELAND - LOW PRESSURE - PROPOSED UNDERGROUND DIVERSION
	SITE BOUNDARY LINE		EXISTING NETWORK TO BE DECOMMISSIONED
	TEMPORARY LAND ACQUISITION		

NOTES:

1. UTILITY LOCATIONS ARE INDICATIVE ONLY AND BASED ON UTILITY PROVIDER RECORDS

Disclaimer

a. © National Transport Authority (NTA) 2022. This drawing is confidential and the copyright in it is owned by NTA. This drawing must not be either loaned, copied or otherwise reproduced in whole or in part or used for any purpose without the prior permission of NTA.

b. This drawing is to be used for the design element identified in the titleblock. Other information shown is to be considered indicative only. The drawing is to be read in conjunction with all other relevant design drawings.

c. O.S. data used for plans are printed under © Ordnance Survey Ireland Government of Ireland. All rights reserved. Licence Number 2022/OSI_NMA_180 National Transport Authority. All elevations are in metres and relate to OSI Geoid Model (OSGM15) Mean Head. All Co-ordinates are in Irish Transverse Mercator Grid (ITM) as defined by OSI active local GPS station.

d. Information concerning the position of apparatus shown on this drawing is based on drawings supplied by the utility owners and/or the utility works contractor, whilst every care has been taken in the preparation of this drawing, positions should be taken as approximate and are intended for general guidance only and no representation is made by the NTA as to the accuracy, completeness, sufficiency or otherwise of this drawing and the position of the apparatus. The information contained herein does not purport to be comprehensive or final as the apparatus is subject to being altered and/or superseded. Recipients should not rely on this information. Any liabilities are hereby expressly disclaimed.

e. The information contained herein has been provided by the NTA but does not purport to be comprehensive or final. Recipients should not rely on the information. Neither the NTA nor any of its directors, officers, employees, agents, stakeholders or advisers make any representation or warranty as to, or accept any liability or responsibility in relation to, the adequacy, accuracy, reasonableness or completeness of the information provided as part of this document or any matter on which the information is based (including but not limited to loss or damage arising as a result of reliance by recipients on the information or any part of it). Any liabilities are hereby expressly disclaimed.

Project Ireland 2040
Building Ireland's Future

Rev	Date	Drn	Chk'd	App'd	Description
M01	04/04/2022	AG	SW	BD	ISSUE FOR PHASE 4: PLANNING

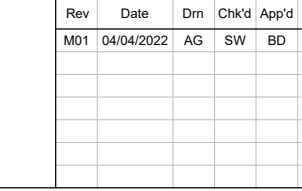

Date	04/04/2022	Scale	1:500 @ A1 1:1000 @ A3	Drawn	AG	Checked	SW	Approved	BD
Project Code	BCIDC	Originator Code	ARP	QMS Code	268401-00				

Client	NTA Údarás Náisiúnta Iompair National Transport Authority
Engineering Designer	ARUP





Programme Title	BUSCONNECTS DUBLIN CORE BUS CORRIDORS INFRASTRUCTURE WORKS						
Drawing Title	BLANCHARDSTOWN TO CITY CENTRE CORE BUS CORRIDOR SCHEME GNI ASSET ALTERATIONS						
Drawing File Name	BCIDC-ARP-UTL_UG-0005_XX_00-DR-CU-0007	Sheet Number	07 of 40	Status	A	Rev	M01





DO NOT SCALE USE FIGURED DIMENSIONS ONLY

0 5.0 10.0 20.0 30.0 40.0 50.0m

SCALE 1:500 @ A1; 1:1000 @ A3

LEGEND:

-  EXISTING KERB LINE
-  GAS NETWORKS IRELAND - EXISTING HIGH PRESSURE GAS NETWORK
-  GAS NETWORKS IRELAND - EXISTING MEDIUM PRESSURE GAS NETWORK
-  GAS NETWORKS IRELAND - EXISTING LOW PRESSURE GAS NETWORK
-  SITE BOUNDARY LINE
-  TEMPORARY LAND ACQUISITION

-  PROPOSED KERB LINE
-  GAS NETWORKS IRELAND - HIGH PRESSURE - PROPOSED UNDERGROUND DIVERSION
-  GAS NETWORKS IRELAND - MEDIUM PRESSURE - PROPOSED UNDERGROUND DIVERSION
-  GAS NETWORKS IRELAND - LOW PRESSURE - PROPOSED UNDERGROUND DIVERSION
-  EXISTING NETWORK TO BE DECOMMISSIONED

NOTES:

1. UTILITY LOCATIONS ARE INDICATIVE ONLY AND BASED ON UTILITY PROVIDER RECORDS

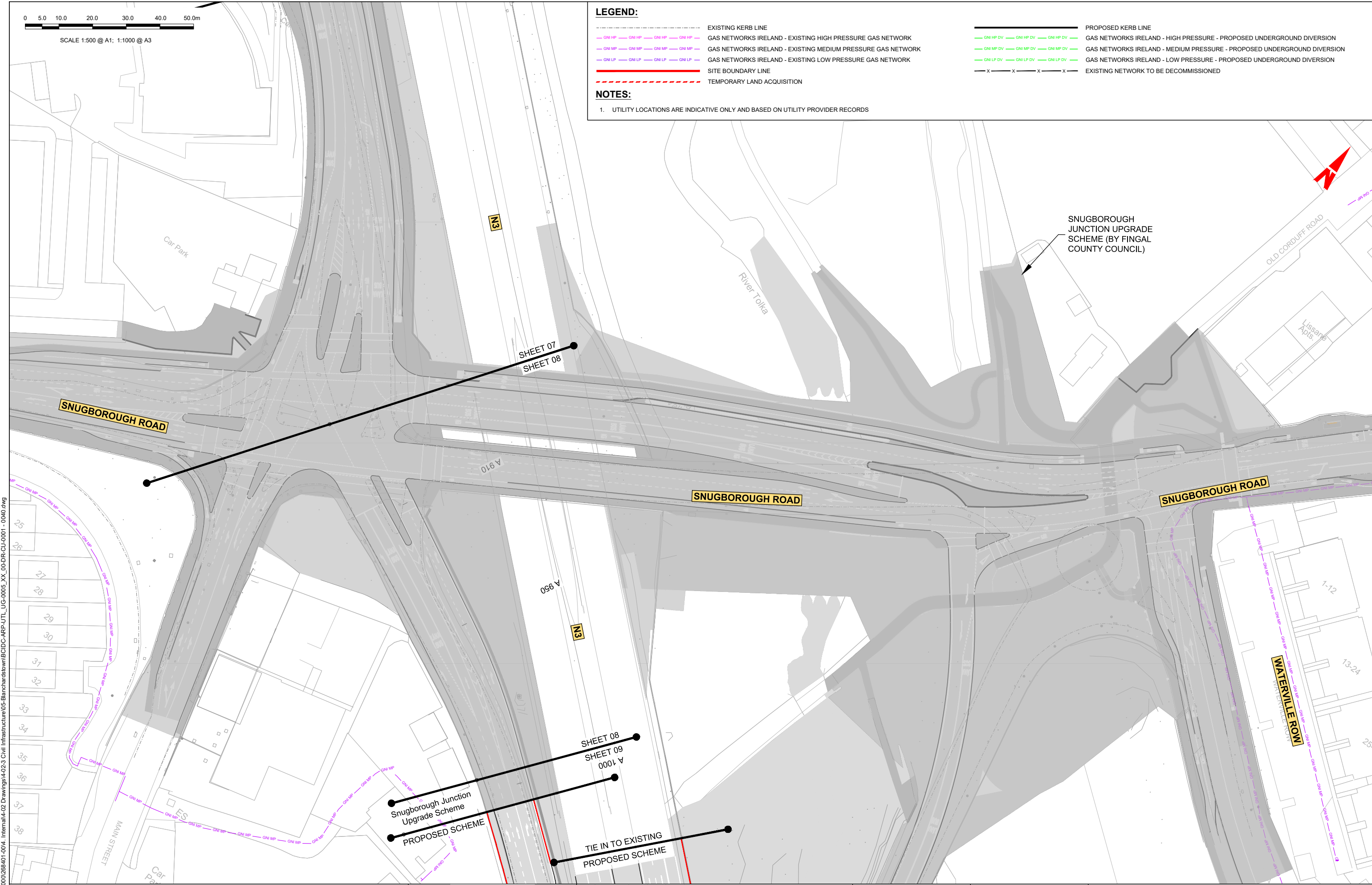

I:\globe\Dublin\Projects\268401-004 - Internat\4-02 Drawings\4-02-3 Civil Infrastructure\05-Blanchardstown\BCIDC-ARP-UTL_UG-0005_XX_00-DR-CU-0001 - 0040.dwg

Disclaimer

a. © National Transport Authority (NTA) 2022. This drawing is confidential and the copyright in it is owned by NTA. This drawing must not be either loaned, copied or otherwise reproduced in whole or in part or used for any purpose without the prior permission of NTA.

b. This drawing is to be used for the design element identified in the title block. Other information shown is to be considered indicative only. The drawing is to be read in conjunction with all other relevant design drawings.

c. O.S. data used for plans are printed under © Ordnance Survey Ireland Government of Ireland. All rights reserved. Licence Number 2022/OSI_NMA_180 National Transport Authority. All elevations are in metres and relate to OSI Geoid Model (OSGM15) Mean Head. All Co-ordinates are in Irish Transverse Mercator Grid (ITM) as defined by OSI active local GPS station.

d. Information concerning the position of apparatus shown on this drawing is based on drawings supplied by the utility owners and/or the utility works contractor, whilst every care has been taken in the preparation of this drawing, positions should be taken as approximate and are intended for general guidance only and no representation is made by the NTA as to the accuracy, completeness, sufficiency or otherwise of this drawing and the position of the apparatus. The information contained herein does not purport to be comprehensive or final as the apparatus is subject to being altered and/or superceded. Recipients should not rely on this information. Any liabilities are hereby expressly disclaimed.

e. The information contained herein has been provided by the NTA but does not purport to be comprehensive or final. Recipients should not rely on the information. Neither the NTA nor any of its directors, officers, employees, agents, stakeholders or advisers make any representation or warranty as to, or accept any liability or responsibility in relation to, the adequacy, accuracy, reasonableness or completeness of the information provided as part of this document or any matter on which the information is based (including but not limited to loss or damage arising as a result of reliance by recipients on the information or any part of it). Any liabilities are hereby expressly disclaimed.

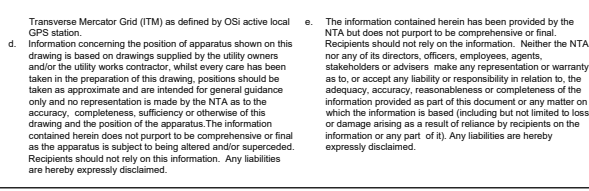

Rev	Date	Drm	Chk'd	App'd	Description
M01	04/04/2022	AG	SW	BD	ISSUE FOR PHASE 4: PLANNING

Client: **NTA**
Údarás Náisiúnta Iompair
National Transport Authority

Engineering Designer: **ARUP**

Date	04/04/2022	Scale	1:500 @ A1 1:1000 @ A3	Drawn	AG	Checked	SW	Approved	BD
Project Code	BCIDC	Originator Code	ARP	QMS Code	268401-00				

Programme Title BUSCONNECTS DUBLIN CORE BUS CORRIDORS INFRASTRUCTURE WORKS			
Drawing Title BLANCHARDSTOWN TO CITY CENTRE CORE BUS CORRIDOR SCHEME GNI ASSET ALTERATIONS			
Drawing File Name	BCIDC-ARP-UTL_UG-0005_XX_00-DR-CU-0008	Sheet Number	08 of 40
Status	A	Rev	M01

DO NOT SCALE USE FIGURED DIMENSIONS ONLY

LEGEND:

- EXISTING KERB LINE
- GAS NETWORKS IRELAND - EXISTING HIGH PRESSURE GAS NETWORK
- GAS NETWORKS IRELAND - EXISTING MEDIUM PRESSURE GAS NETWORK
- GAS NETWORKS IRELAND - EXISTING LOW PRESSURE GAS NETWORK
- SITE BOUNDARY LINE
- TEMPORARY LAND ACQUISITION
- PROPOSED KERB LINE
- GAS NETWORKS IRELAND - HIGH PRESSURE - PROPOSED UNDERGROUND DIVERSION
- GAS NETWORKS IRELAND - MEDIUM PRESSURE - PROPOSED UNDERGROUND DIVERSION
- GAS NETWORKS IRELAND - LOW PRESSURE - PROPOSED UNDERGROUND DIVERSION
- EXISTING NETWORK TO BE DECOMMISSIONED

NOTES:

1. UTILITY LOCATIONS ARE INDICATIVE ONLY AND BASED ON UTILITY PROVIDER RECORDS

SNUGBOROUGH JUNCTION UPGRADE SCHEME (BY FINGAL COUNTY COUNCIL)

Snugborough Junction Upgrade Scheme PROPOSED SCHEME

TIE IN TO EXISTING PROPOSED SCHEME

SHEET 08
SHEET 09
A 1000
Snugborough Junction Upgrade Scheme
PROPOSED SCHEME

SHEET 09
SHEET 01
A 1300
A 1350

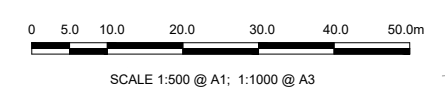

Disclaimer
a. © National Transport Authority (NTA) 2022. This drawing is confidential and the copyright in it is owned by NTA. This drawing must not be either loaned, copied or otherwise reproduced in whole or in part or used for any purpose without the prior permission of NTA.
b. This drawing is to be used for the design element identified in the titleblock. Other information shown is to be considered indicative only. The drawing is to be read in conjunction with all other relevant design drawings.
c. O.S. data used for plans are printed under © Ordnance Survey Ireland Government of Ireland. All rights reserved. Licence Number 2022/OSI_NMA_180 National Transport Authority. All elevations are in metres and relate to OSI Geoid Model (OSGM15) Mean Head. All Co-ordinates are in Irish

Transverse Mercator Grid (ITM) as defined by OSI active local GPS station.
d. Information concerning the position of apparatus shown on this drawing is based on drawings supplied by the utility owners and/or the utility works contractor, whilst every care has been taken in the preparation of this drawing, positions should be taken as approximate and are intended for general guidance only and no representation is made by the NTA as to the accuracy, completeness, sufficiency or otherwise of this drawing and the position of the apparatus. The information contained herein does not purport to be comprehensive or final as the apparatus is subject to being altered and/or superceded. Recipients should not rely on this information. Any liabilities are hereby expressly disclaimed.

The information contained herein has been provided by the NTA but does not purport to be comprehensive or final. Recipients should not rely on the information. Neither the NTA nor any of its directors, officers, employees, agents, stakeholders or advisers make any representation or warranty as to, or accept any liability or responsibility in relation to, the adequacy, accuracy, reasonableness or completeness of the information provided as part of this document or any matter on which the information is based (including but not limited to loss or damage arising as a result of reliance by recipients on the information or any part of it). Any liabilities are hereby expressly disclaimed.



Rev	Date	Drn	Chk'd	App'd	Description
M01	04/04/2022	AG	SW	BD	ISSUE FOR PHASE 4: PLANNING

		Engineering Designer 							
Date	04/04/2022	Scale	1:500 @ A1 1:1000 @ A3	Drawn	AG	Checked	SW	Approved	BD
Project Code	BCIDC	Originator Code	ARP	QMS Code	268401-00				

Programme Title BUSCONNECTS DUBLIN CORE BUS CORRIDORS INFRASTRUCTURE WORKS			
Drawing Title BLANCHARDSTOWN TO CITY CENTRE CORE BUS CORRIDOR SCHEME GNI ASSET ALTERATIONS			
Drawing File Name	BCIDC-ARP-UTL_UG-0005_XX_00-DR-CU-0009	Sheet Number	09 of 40
Status	A	Rev	M01

DO NOT SCALE USE FIGURED DIMENSIONS ONLY

LEGEND:

- EXISTING KERB LINE
- PROPOSED KERB LINE
- GAS NETWORKS IRELAND - EXISTING HIGH PRESSURE GAS NETWORK
- GAS NETWORKS IRELAND - HIGH PRESSURE - PROPOSED UNDERGROUND DIVERSION
- GAS NETWORKS IRELAND - EXISTING MEDIUM PRESSURE GAS NETWORK
- GAS NETWORKS IRELAND - MEDIUM PRESSURE - PROPOSED UNDERGROUND DIVERSION
- GAS NETWORKS IRELAND - EXISTING LOW PRESSURE GAS NETWORK
- GAS NETWORKS IRELAND - LOW PRESSURE - PROPOSED UNDERGROUND DIVERSION
- SITE BOUNDARY LINE
- EXISTING NETWORK TO BE DECOMMISSIONED
- TEMPORARY LAND ACQUISITION

NOTES:

1. UTILITY LOCATIONS ARE INDICATIVE ONLY AND BASED ON UTILITY PROVIDER RECORDS

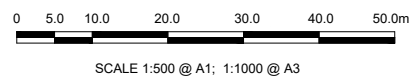
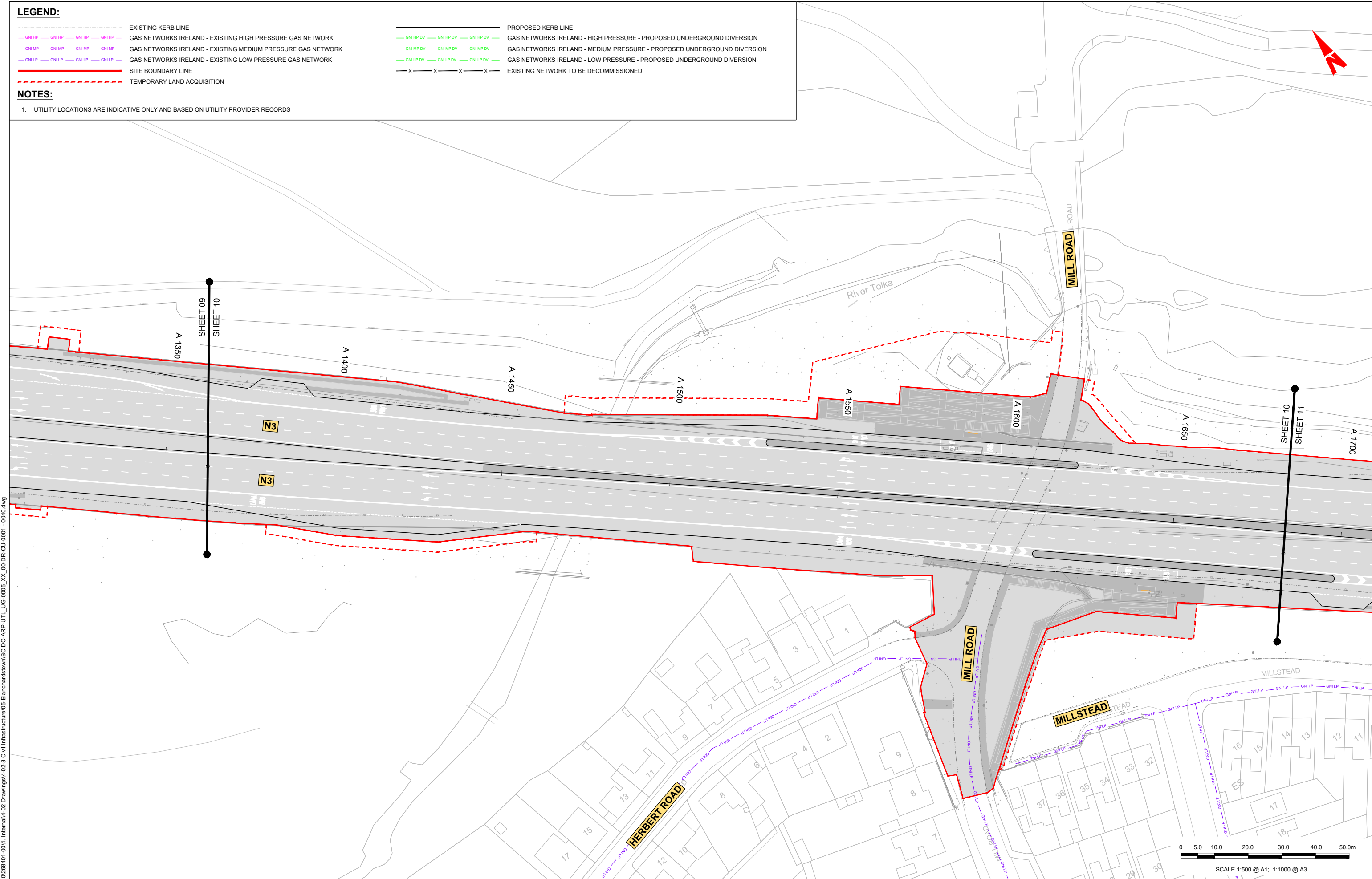

\global\eu\Dublin\Jobs\268401-004 - Internat\4-02 Drawings\4-02-3 Civil Infrastructure\05-Blanchardstown\BCIDC-ARP-UTL_UG-0005_XX_00-DR-CU-0010 - 0040.dwg

Disclaimers
 a. © National Transport Authority (NTA) 2022. This drawing is confidential and the copyright in it is owned by NTA. This drawing must not be either loaned, copied or otherwise reproduced in whole or in part or used for any purpose without the prior permission of NTA.
 b. This drawing is to be used for the design element identified in the titleblock. Other information shown is to be considered indicative only. The drawing is to be read in conjunction with all other relevant design drawings.
 c. O.S. data used for plans are printed under © Ordnance Survey Ireland Government of Ireland. All rights reserved. Licence Number 2022/O.SI_NMA_180 National Transport Authority. All elevations are in metres and relate to OSI Geoid Model (OSGM15) Mean Head. All Co-ordinates are in Irish Transverse Mercator Grid (ITM) as defined by OSI active local GPS station.

d. Information concerning the position of apparatus shown on this drawing is based on drawings supplied by the utility owners and/or the utility works contractor, whilst every care has been taken in the preparation of this drawing, positions should be taken as approximate and are intended for general guidance only and no representation is made by the NTA as to the accuracy, completeness, sufficiency or otherwise of this drawing and the position of the apparatus. The information contained herein does not purport to be comprehensive or final as the apparatus is subject to being altered and/or superceded. Recipients should not rely on this information. Any liabilities are hereby expressly disclaimed.

e. The information contained herein has been provided by the NTA but does not purport to be comprehensive or final. Recipients should not rely on the information. Neither the NTA nor any of its directors, officers, employees, agents, stakeholders or advisers make any representation or warranty as to, or accept any liability or responsibility in relation to, the adequacy, accuracy, reasonableness or completeness of the information provided as part of this document or any matter on which the information is based (including but not limited to loss or damage arising as a result of reliance by recipients on the information or any part of it). Any liabilities are hereby expressly disclaimed.



Rev	Date	Drn	Chk'd	App'd	Description
M01	04/04/2022	AG	SW	BD	ISSUE FOR PHASE 4: PLANNING

Client

Engineering Designer

Programme Title			
BUSCONNECTS DUBLIN			
CORE BUS CORRIDORS INFRASTRUCTURE WORKS			
Drawing Title			
BLANCHARDSTOWN TO CITY CENTRE CORE BUS CORRIDOR SCHEME			
GNI ASSET ALTERATIONS			
Drawing File Name	Sheet Number	Status	Rev
BCIDC-ARP-UTL_UG-0005_XX_00-DR-CU-0010	10 of 40	A	M01

DO NOT SCALE USE FIGURED DIMENSIONS ONLY

LEGEND:

- EXISTING KERB LINE
- GAS NETWORKS IRELAND - EXISTING HIGH PRESSURE GAS NETWORK
- GAS NETWORKS IRELAND - EXISTING MEDIUM PRESSURE GAS NETWORK
- GAS NETWORKS IRELAND - EXISTING LOW PRESSURE GAS NETWORK
- SITE BOUNDARY LINE
- TEMPORARY LAND ACQUISITION
- PROPOSED KERB LINE
- GAS NETWORKS IRELAND - HIGH PRESSURE - PROPOSED UNDERGROUND DIVERSION
- GAS NETWORKS IRELAND - MEDIUM PRESSURE - PROPOSED UNDERGROUND DIVERSION
- GAS NETWORKS IRELAND - LOW PRESSURE - PROPOSED UNDERGROUND DIVERSION
- EXISTING NETWORK TO BE DECOMMISSIONED

NOTES:

1. UTILITY LOCATIONS ARE INDICATIVE ONLY AND BASED ON UTILITY PROVIDER RECORDS

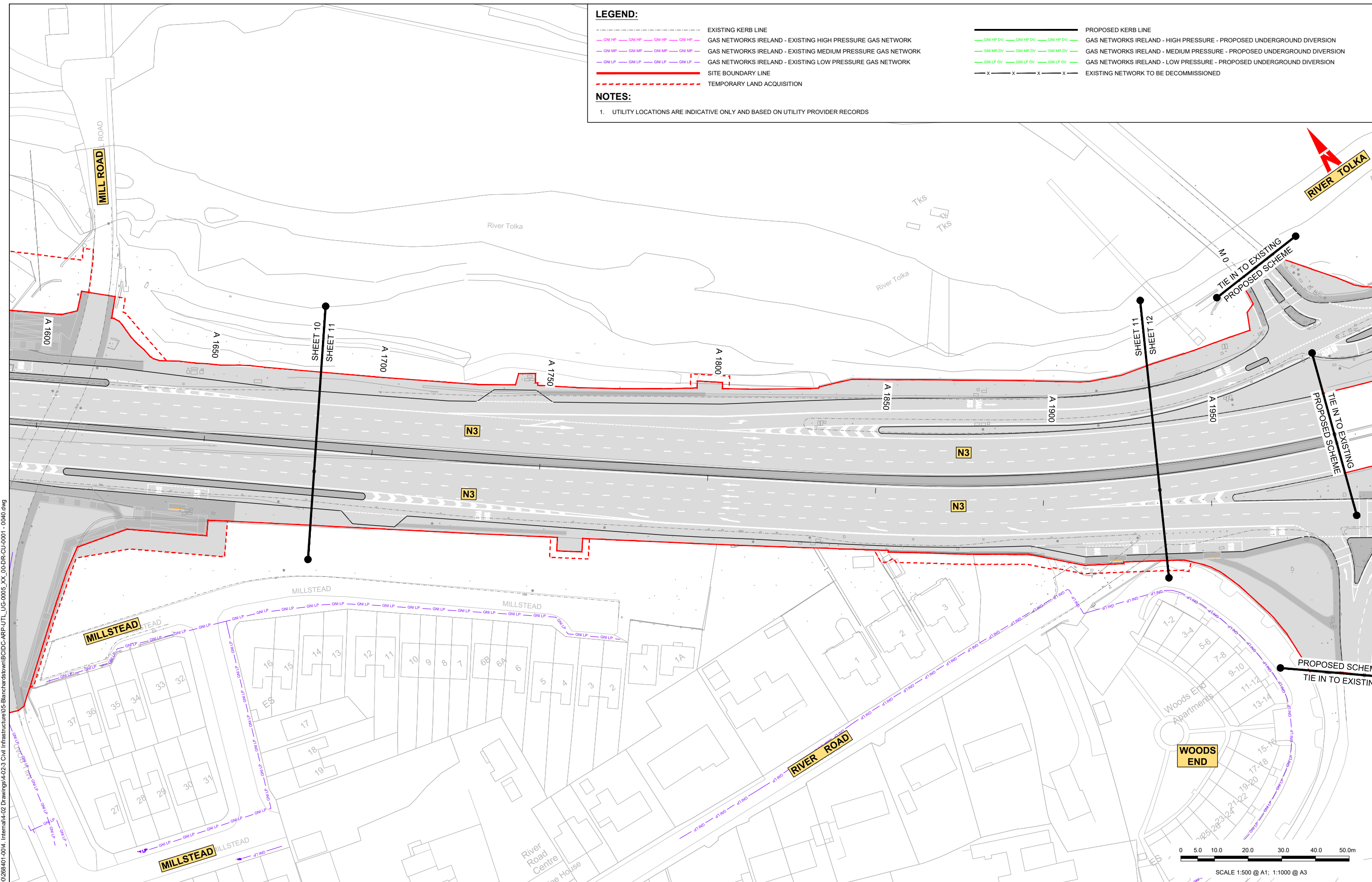

SCALE 1:500 @ A1; 1:1000 @ A3

Disclaimer
 a. © National Transport Authority (NTA) 2022. This drawing is confidential and the copyright in it is owned by NTA. This drawing must not be either loaned, copied or otherwise reproduced in whole or in part or used for any purpose without the prior permission of NTA.
 b. This drawing is to be used for the design element identified in the title block. Other information shown is to be considered indicative only. The drawing is to be read in conjunction with all other relevant design drawings.
 c. O.S. data used for plans are printed under © Ordnance Survey Ireland Government of Ireland. All rights reserved. Licence Number 2022/OSI_NMA_180 National Transport Authority. All elevations are in metres and relate to OSI Geoid Model (OSGM15) Mean Head. All Co-ordinates are in Irish Transverse Mercator Grid (ITM) as defined by OSI active local GPS station.
 d. Information concerning the position of apparatus shown on this drawing is based on drawings supplied by the utility owners and/or the utility works contractor, whilst every care has been taken in the preparation of this drawing, positions should be taken as approximate and are intended for general guidance only and no representation is made by the NTA as to the accuracy, completeness, sufficiency or otherwise of this drawing and the position of the apparatus. The information contained herein does not purport to be comprehensive or final as the apparatus is subject to being altered and/or superseded. Recipients should not rely on this information. Any liabilities are hereby expressly disclaimed.
 e. The information contained herein has been provided by the NTA but does not purport to be comprehensive or final. Recipients should not rely on the information. Neither the NTA nor any of its directors, officers, employees, agents, stakeholders or advisers make any representation or warranty as to, or accept any liability or responsibility in relation to, the adequacy, accuracy, reasonableness or completeness of the information provided as part of this document or any matter on which the information is based (including but not limited to loss or damage arising as a result of reliance by recipients on the information or any part of it). Any liabilities are hereby expressly disclaimed.

Project Ireland 2040
Building Ireland's Future

Rev	Date	Drn	Chk'd	App'd	Description
M01	04/04/2022	AG	SW	BD	ISSUE FOR PHASE 4: PLANNING

Údarás Náisiúnta Iompair
National Transport Authority

Date	04/04/2022	Scale	1:500 @ A1 1:1000 @ A3	Drawn	AG	Checked	SW	Approved	BD
Project Code	BCIDC	Originator Code	ARP	QMS Code	268401-00				

Client				Engineering Designer			Programme Title		
							BUSCONNECTS DUBLIN		
Údarás Náisiúnta Iompair National Transport Authority				ARUP			CORE BUS CORRIDORS INFRASTRUCTURE WORKS		
Date				Drawing Title			Drawing File Name		
04/04/2022				BLANCHARDSTOWN TO CITY CENTRE CORE BUS CORRIDOR SCHEME			BCIDC-ARP-UTL_UG-0005_XX_00-DR-CU-0011		
Project Code				Sheet Number			Status		
BCIDC				11 of 40			A		
Originator Code				Rev			M01		
ARP									
QMS Code									
268401-00									

DO NOT SCALE USE FIGURED DIMENSIONS ONLY

LEGEND:

- | | | | |
|-----|---|-----|---|
| --- | EXISTING KERB LINE | --- | PROPOSED KERB LINE |
| --- | GAS NETWORKS IRELAND - EXISTING HIGH PRESSURE GAS NETWORK | --- | GAS NETWORKS IRELAND - HIGH PRESSURE - PROPOSED UNDERGROUND DIVERSION |
| --- | GAS NETWORKS IRELAND - EXISTING MEDIUM PRESSURE GAS NETWORK | --- | GAS NETWORKS IRELAND - MEDIUM PRESSURE - PROPOSED UNDERGROUND DIVERSION |
| --- | GAS NETWORKS IRELAND - EXISTING LOW PRESSURE GAS NETWORK | --- | GAS NETWORKS IRELAND - LOW PRESSURE - PROPOSED UNDERGROUND DIVERSION |
| --- | SITE BOUNDARY LINE | --- | EXISTING NETWORK TO BE DECOMMISSIONED |
| --- | TEMPORARY LAND ACQUISITION | | |

NOTES:

- UTILITY LOCATIONS ARE INDICATIVE ONLY AND BASED ON UTILITY PROVIDER RECORDS

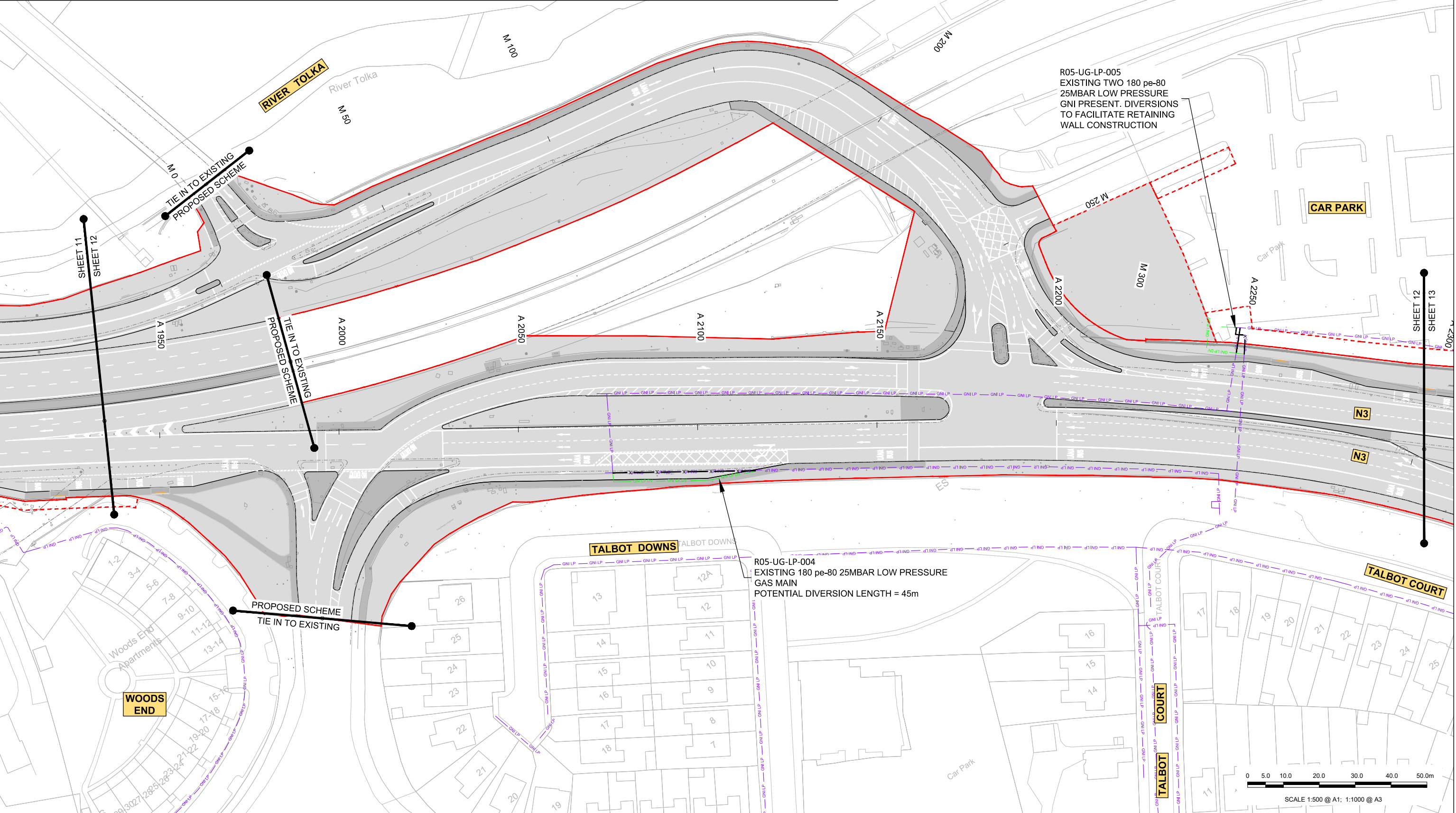

Disclaimers:
 a. © National Transport Authority (NTA) 2022. This drawing is confidential and the copyright in it is owned by NTA. This drawing must not be either loaned, copied or otherwise reproduced in whole or in part or used for any purpose without the prior permission of NTA.
 b. This drawing is to be used for the design element identified in the title block. Other information shown is to be considered indicative only. The drawing is to be read in conjunction with all other relevant design drawings.
 c. O.S. data used for plans are printed under © Ordnance Survey Ireland Government of Ireland. All rights reserved. Licence Number 2022/OSI_NMA_180 National Transport Authority. All elevations are in metres and relate to OSI Geoid Model (OSGM15) Mean Head. All Co-ordinates are in Irish Transverse Mercator Grid (ITM) as defined by OSI active local GPS station.
 d. Information concerning the position of apparatus shown on this drawing is based on drawings supplied by the utility owners and/or the utility works contractor, whilst every care has been taken in the preparation of this drawing, positions should be taken as approximate and are intended for general guidance only and no representation is made by the NTA as to the accuracy, completeness, sufficiency or otherwise of this drawing and the position of the apparatus. The information contained herein does not purport to be comprehensive or final as the apparatus is subject to being altered and/or superseded. Recipients should not rely on this information. Any liabilities are hereby expressly disclaimed.

Rev	Date	Drn	Chk'd	App'd	Description
M01	04/04/2022	AG	SW	BD	ISSUE FOR PHASE 4: PLANNING

Client		Engineering Designer		Programme Title	
NTA Údarás Náisiúnta Iompair National Transport Authority		ARUP		BUSCONNECTS DUBLIN CORE BUS CORRIDORS INFRASTRUCTURE WORKS	
Date	Scale	Drawn	Checked	Approved	Drawing Title
04/04/2022	1:500 @ A1 1:1000 @ A3	AG	SW	BD	BLANCHARDSTOWN TO CITY CENTRE CORE BUS CORRIDOR SCHEME GNI ASSET ALTERATIONS
Project Code	Originator Code	QMS Code	Drawing File Name		Sheet Number
BCIDC	ARP	268401-00	BCIDC-ARP-UTL_UG-0005_XX_00-DR-CU-0012		12 of 40
			Status	Rev	
			A	M01	

DO NOT SCALE USE FIGURED DIMENSIONS ONLY

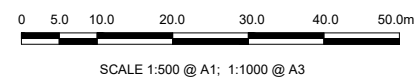
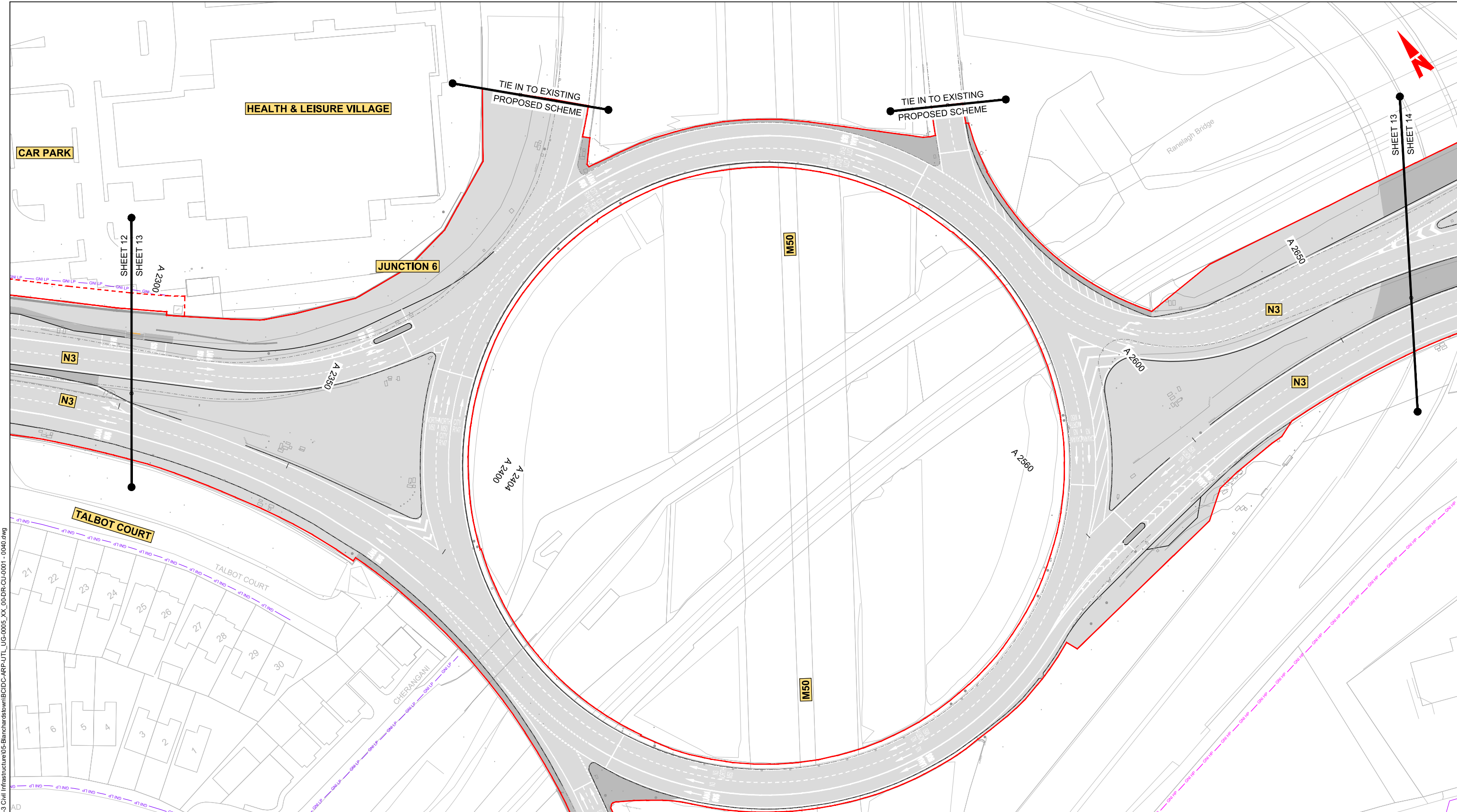

LEGEND:

- EXISTING KERB LINE
- GAS NETWORKS IRELAND - EXISTING HIGH PRESSURE GAS NETWORK
- GAS NETWORKS IRELAND - EXISTING MEDIUM PRESSURE GAS NETWORK
- GAS NETWORKS IRELAND - EXISTING LOW PRESSURE GAS NETWORK
- SITE BOUNDARY LINE
- TEMPORARY LAND ACQUISITION
- PROPOSED KERB LINE
- GAS NETWORKS IRELAND - HIGH PRESSURE - PROPOSED UNDERGROUND DIVERSION
- GAS NETWORKS IRELAND - MEDIUM PRESSURE - PROPOSED UNDERGROUND DIVERSION
- GAS NETWORKS IRELAND - LOW PRESSURE - PROPOSED UNDERGROUND DIVERSION
- EXISTING NETWORK TO BE DECOMMISSIONED

NOTES:

1. UTILITY LOCATIONS ARE INDICATIVE ONLY AND BASED ON UTILITY PROVIDER RECORDS

Disclaimer

a. © National Transport Authority (NTA) 2022. This drawing is confidential and the copyright in it is owned by NTA. This drawing must not be either loaned, copied or otherwise reproduced in whole or in part or used for any purpose without the prior permission of NTA.

b. This drawing is to be used for the design element identified in the title block. Other information shown is to be considered indicative only. The drawing is to be read in conjunction with all other relevant design drawings.

c. O.S. data used for plans are printed under © Ordnance Survey Ireland Government of Ireland. All rights reserved. Licence Number 2022/OSI_NMA_180 National Transport Authority. All elevations are in metres and relate to OSI Geoid Model (OSGM15) Mean Head. All Co-ordinates are in Irish Transverse Mercator Grid (ITM) as defined by OSI active local GPS station.

d. Information concerning the position of apparatus shown on this drawing is based on drawings supplied by the utility owners and/or the utility works contractor, whilst every care has been taken in the preparation of this drawing, positions should be taken as approximate and are intended for general guidance only and no representation is made by the NTA as to the accuracy, completeness, sufficiency or otherwise of this drawing and the position of the apparatus. The information contained herein does not purport to be comprehensive or final as the apparatus is subject to being altered and/or superseded. Recipients should not rely on this information. Any liabilities are hereby expressly disclaimed.

e. The information contained herein has been provided by the NTA but does not purport to be comprehensive or final. Recipients should not rely on the information. Neither the NTA nor any of its directors, officers, employees, agents, stakeholders or advisers make any representation or warranty as to, or accept any liability or responsibility in relation to, the adequacy, accuracy, reasonableness or completeness of the information provided as part of this document or any matter on which the information is based (including but not limited to loss or damage arising as a result of reliance by recipients on the information or any part of it). Any liabilities are hereby expressly disclaimed.



Rev	Date	Drm	Chk'd	App'd	Description
M01	04/04/2022	AG	SW	BD	ISSUE FOR PHASE 4: PLANNING

Client: **NTA**
Údarás Náisiúnta Iompair
National Transport Authority

Engineering Designer: **ARUP**

Date	04/04/2022	Scale	1:500 @ A1 1:1000 @ A3
Drawn	AG	Checked	SW
Approved	BD		

Project Code: BCIDC
Originator Code: ARP
QMS Code: 268401-00

Programme Title BUSCONNECTS DUBLIN CORE BUS CORRIDORS INFRASTRUCTURE WORKS			
Drawing Title BLANCHARDSTOWN TO CITY CENTRE CORE BUS CORRIDOR SCHEME GNI ASSET ALTERATIONS			
Drawing File Name	BCIDC-ARP-UTL_UG-0005_XX_00-DR-CU-0013	Sheet Number	13 of 40
Status	A	Rev	M01

DO NOT SCALE USE FIGURED DIMENSIONS ONLY

\\global\Dublin\lobos\268000\268401-004 - Internal\4-02 Drawings\4-02-3 Civil Infrastructure\05-Blanchardstown\BCIDC-ARP-UTL_UG-0005_XX_00-DR-CU-0001 - 0040.dwg

LEGEND:

- EXISTING KERB LINE
- GAS NETWORKS IRELAND - EXISTING HIGH PRESSURE GAS NETWORK
- GAS NETWORKS IRELAND - EXISTING MEDIUM PRESSURE GAS NETWORK
- GAS NETWORKS IRELAND - EXISTING LOW PRESSURE GAS NETWORK
- SITE BOUNDARY LINE
- TEMPORARY LAND ACQUISITION
- PROPOSED KERB LINE
- GAS NETWORKS IRELAND - HIGH PRESSURE - PROPOSED UNDERGROUND DIVERSION
- GAS NETWORKS IRELAND - MEDIUM PRESSURE - PROPOSED UNDERGROUND DIVERSION
- GAS NETWORKS IRELAND - LOW PRESSURE - PROPOSED UNDERGROUND DIVERSION
- EXISTING NETWORK TO BE DECOMMISSIONED

NOTES:

1. UTILITY LOCATIONS ARE INDICATIVE ONLY AND BASED ON UTILITY PROVIDER RECORDS



SCALE 1:500 @ A1; 1:1000 @ A3

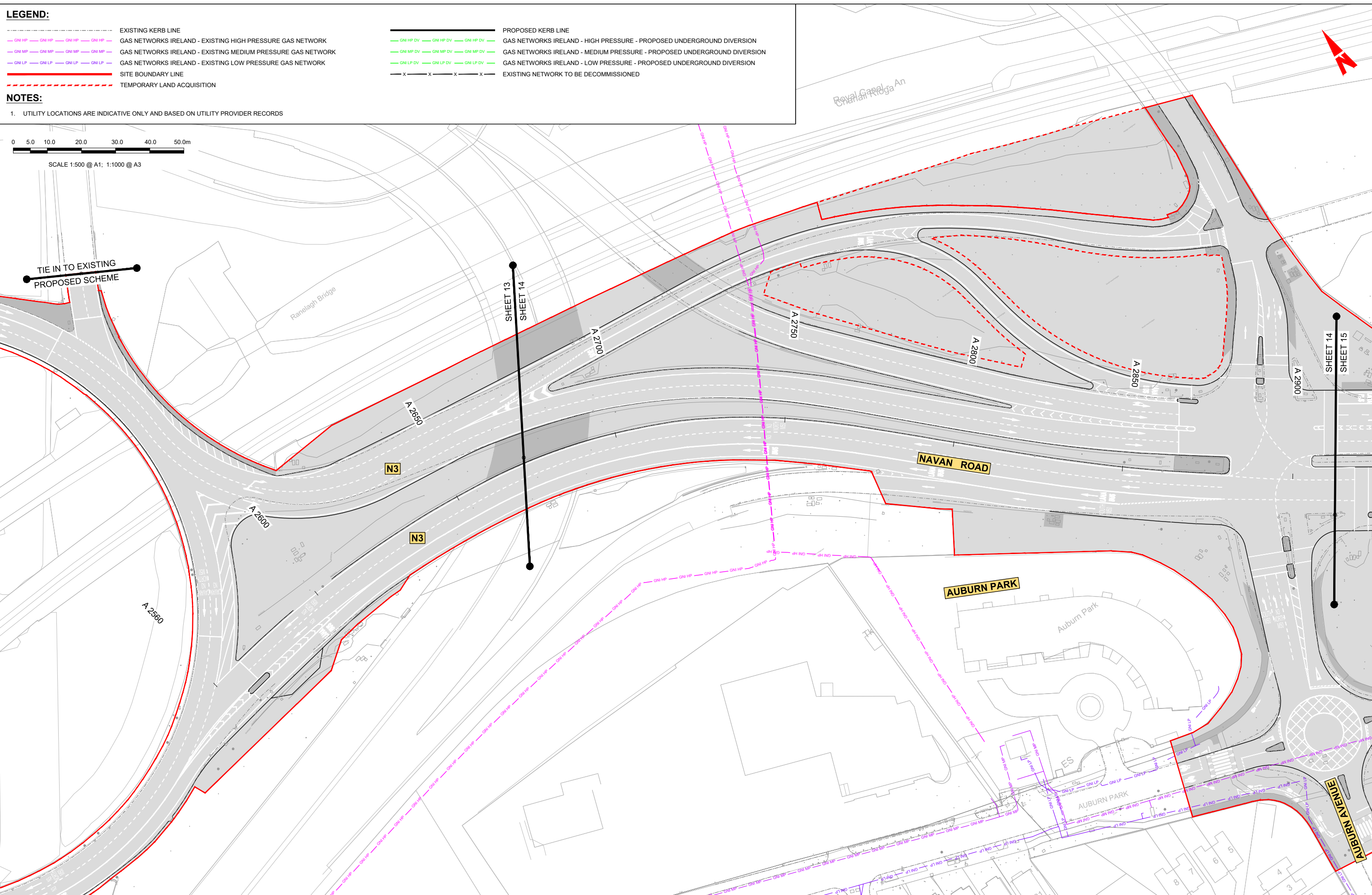

TIE IN TO EXISTING PROPOSED SCHEME

<p>Project Ireland 2040 Building Ireland's Future</p>	Rev	Date	Drm	Chk'd	App'd	Description	Client	Engineering Designer	Programme Title		
	M01	04/04/2022	AG	SW	BD	ISSUE FOR PHASE 4: PLANNING	NTA Údarás Náisiúnta Iompair National Transport Authority	ARUP	BUSCONNECTS DUBLIN CORE BUS CORRIDORS INFRASTRUCTURE WORKS		
	Date: 04/04/2022		Scale: 1:500 @ A1 1:1000 @ A3		Drawn: AG	Checked: SW	Approved: BD	Drawing Title: BLANCHARDSTOWN TO CITY CENTRE CORE BUS CORRIDOR SCHEME GNI ASSET ALTERATIONS			
Project Code: BCIDC		Originator Code: ARP		QMS Code: 268401-00		Drawing File Name: BCIDC-ARP-UTL_UG-0005_XX_00-DR-CU-0014			Sheet Number: 14 of 40	Status: A	Rev: M01

DO NOT SCALE USE FIGURED DIMENSIONS ONLY

\globe\all\Dublin\Jobs\268401\004 - Internat\4-02 Drawings\4-02-3 Civil Infrastructure\05-Blanchardstown\BCIDC-ARP-UTL_UG-0005_XX_00-DR-CU-0001 - 0040.dwg

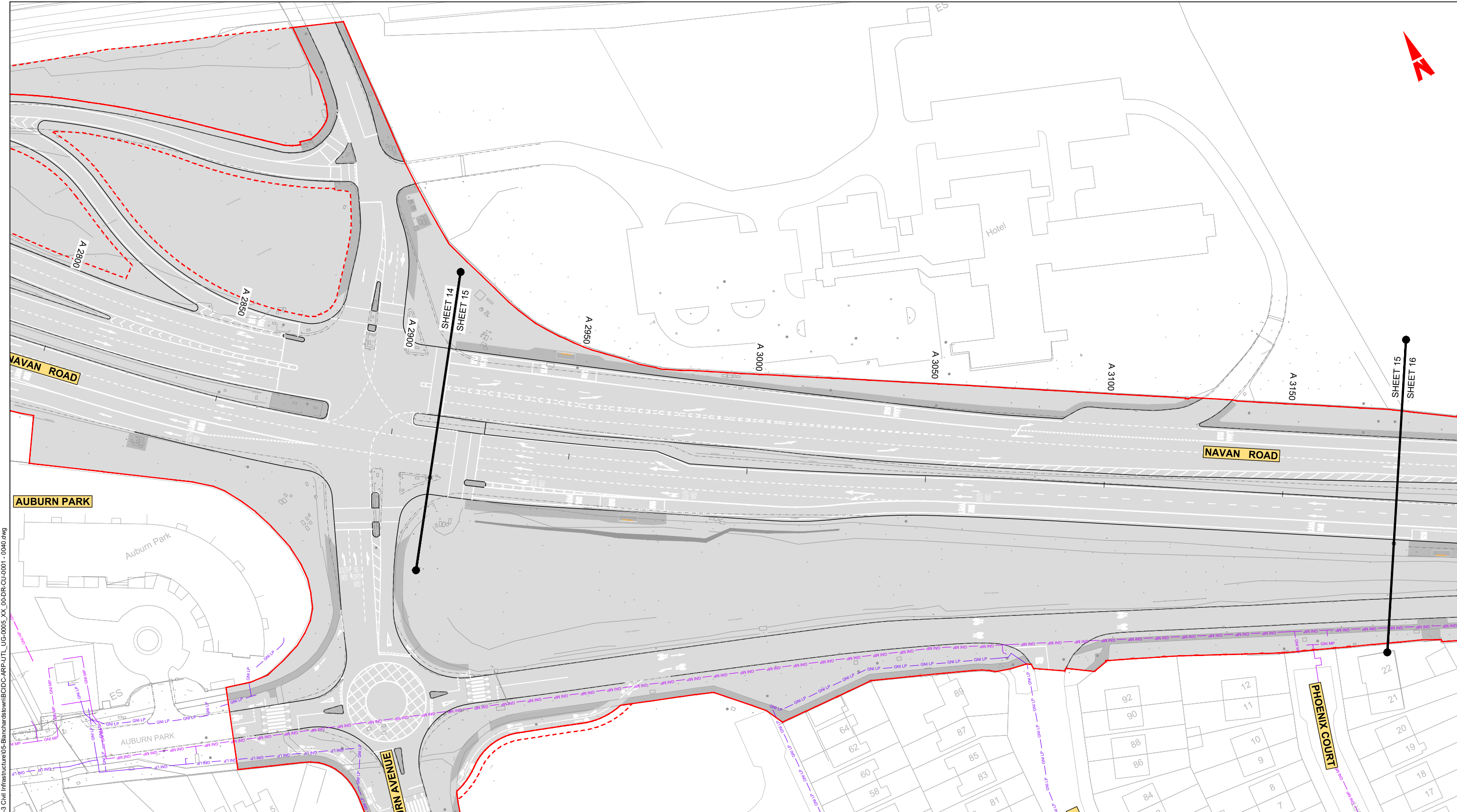

\globe\all\Dublin\Jobs\268000\268401-004 - Internal\4-02 Drawings\4-02-3 Civil Infrastructure\05-Blanchardstown\BCIDC-ARP-UTL_UG-0005_XX_00-DR-CU-0001 - 0040.dwg

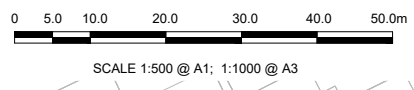

LEGEND:

- EXISTING KERB LINE
- GAS NETWORKS IRELAND - EXISTING HIGH PRESSURE GAS NETWORK
- GAS NETWORKS IRELAND - EXISTING MEDIUM PRESSURE GAS NETWORK
- GAS NETWORKS IRELAND - EXISTING LOW PRESSURE GAS NETWORK
- SITE BOUNDARY LINE
- TEMPORARY LAND ACQUISITION
- PROPOSED KERB LINE
- GAS NETWORKS IRELAND - HIGH PRESSURE - PROPOSED UNDERGROUND DIVERSION
- GAS NETWORKS IRELAND - MEDIUM PRESSURE - PROPOSED UNDERGROUND DIVERSION
- GAS NETWORKS IRELAND - LOW PRESSURE - PROPOSED UNDERGROUND DIVERSION
- EXISTING NETWORK TO BE DECOMMISSIONED

NOTES:

1. UTILITY LOCATIONS ARE INDICATIVE ONLY AND BASED ON UTILITY PROVIDER RECORDS

a. © National Transport Authority (NTA) 2022. This drawing is confidential and the copyright in it is owned by NTA. This drawing must not be either loaned, copied or otherwise reproduced in whole or in part or used for any purpose without the prior permission of NTA.
 b. This drawing is to be used for the design element identified in the titleblock. Other information shown is to be considered indicative only. The drawing is to be read in conjunction with all other relevant design drawings.
 c. O.S. data used for plans are printed under © Ordnance Survey Ireland Government of Ireland. All rights reserved. Licence Number 2022/OSL_NMA_180 National Transport Authority. All elevations are in metres and relate to OSI Geoid Model (OSGM15) Mean Head. All Co-ordinates are in Irish Transverse Mercator Grid (ITM) as defined by OSI active local GPS station.

d. Information concerning the position of apparatus shown on this drawing is based on drawings supplied by the utility owners and/or the utility works contractor, whilst every care has been taken in the preparation of this drawing, positions should be taken as approximate and are intended for general guidance only and no representation is made by the NTA as to the accuracy, completeness, sufficiency or otherwise of this drawing and the position of the apparatus. The information contained herein does not purport to be comprehensive or final as the apparatus is subject to being altered and/or superceded. Recipients should not rely on this information. Any liabilities are hereby expressly disclaimed.

e. The information contained herein has been provided by the NTA but does not purport to be comprehensive or final. Recipients should not rely on the information. Neither the NTA nor any of its directors, officers, employees, agents, stakeholders or advisers make any representation or warranty as to, or accept any liability or responsibility in relation to, the adequacy, accuracy, reasonableness or completeness of the information provided as part of this document or any matter on which the information is based (including but not limited to loss or damage arising as a result of reliance by recipients on the information or any part of it). Any liabilities are hereby expressly disclaimed.



Rev	Date	Dm	Chk'd	App'd	Description
M01	04/04/2022	AG	SW	BD	ISSUE FOR PHASE 4: PLANNING

Client: **NTA**
 Údarás Náisiúnta Iompair
 National Transport Authority

Engineering Designer: **ARUP**

Date	04/04/2022	Scale	1:500 @ A1 1:1000 @ A3	Drawn	AG	Checked	SW	Approved	BD
Project Code	BCIDC	Originator Code	ARP	QMS Code	268401-00				

Programme Title BUSCONNECTS DUBLIN CORE BUS CORRIDORS INFRASTRUCTURE WORKS			
Drawing Title BLANCHARDSTOWN TO CITY CENTRE CORE BUS CORRIDOR SCHEME GNI ASSET ALTERATIONS			
Drawing File Name	BCIDC-ARP-UTL_UG-0005_XX_00-DR-CU-0015	Sheet Number	15 of 40
Status	A	Rev	M01



SCALE 1:500 @ A1; 1:1000 @ A3

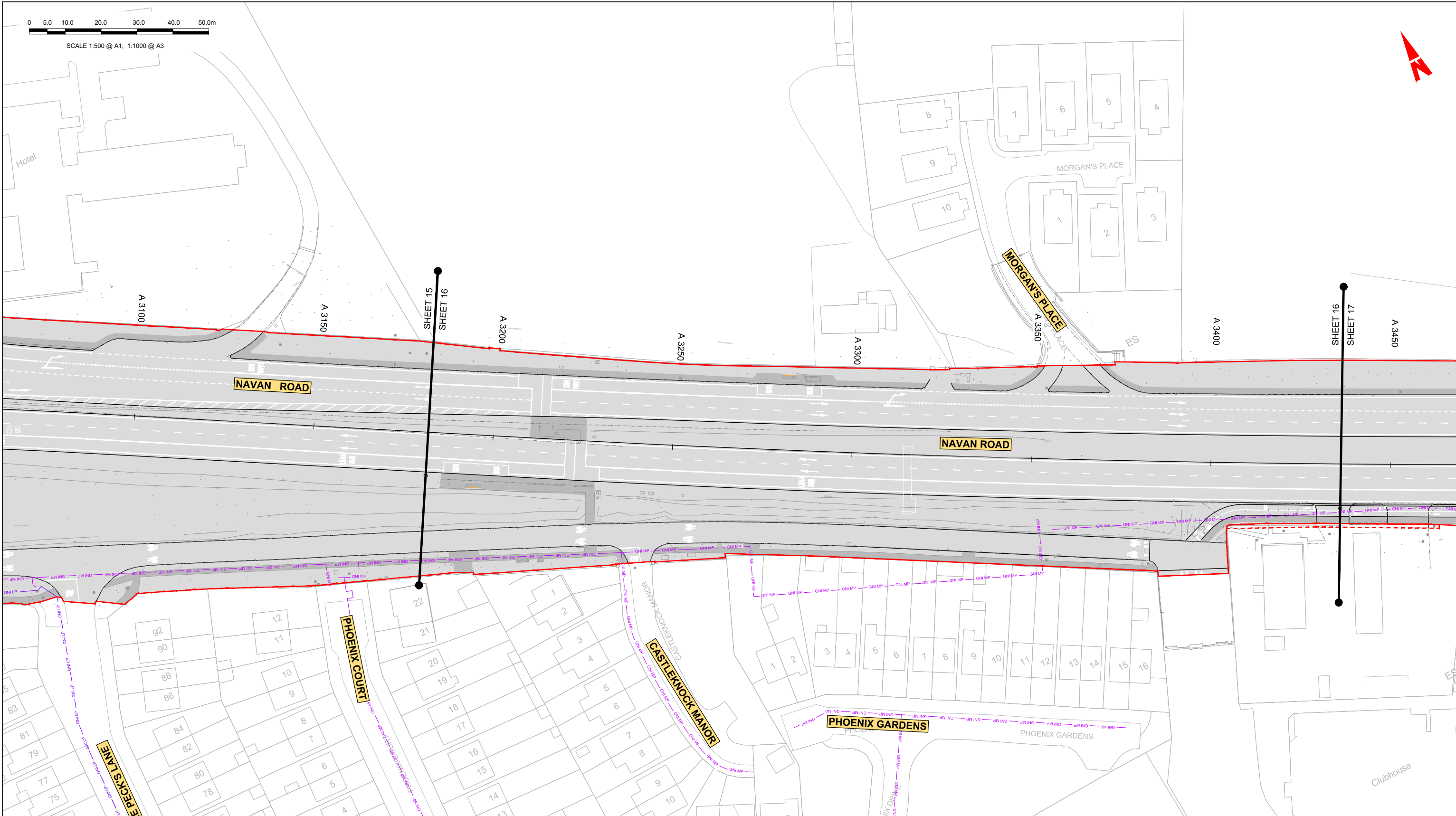

LEGEND:	
	EXISTING KERB LINE
	TEMPORARY LAND ACQUISITION
	GAS NETWORKS IRELAND - EXISTING HIGH PRESSURE GAS NETWORK
	GAS NETWORKS IRELAND - EXISTING MEDIUM PRESSURE GAS NETWORK
	GAS NETWORKS IRELAND - EXISTING LOW PRESSURE GAS NETWORK
	SITE BOUNDARY LINE
	PROPOSED KERB LINE
	GAS NETWORKS IRELAND - HIGH PRESSURE - PROPOSED UNDERGROUND DIVERSION
	GAS NETWORKS IRELAND - MEDIUM PRESSURE - PROPOSED UNDERGROUND DIVERSION
	GAS NETWORKS IRELAND - LOW PRESSURE - PROPOSED UNDERGROUND DIVERSION
	EXISTING NETWORK TO BE DECOMMISSIONED

NOTES:
 1. UTILITY LOCATIONS ARE INDICATIVE ONLY AND BASED ON UTILITY PROVIDER RECORDS

Disclaimer
 a. © National Transport Authority (NTA) 2022. This drawing is confidential and the copyright in it is owned by NTA. This drawing must not be either loaned, copied or otherwise reproduced in whole or in part or used for any purpose without the prior permission of NTA.
 b. This drawing is to be used for the design element identified in the titleblock. Other information shown is to be considered indicative only. The drawing is to be read in conjunction with all other relevant design drawings.
 c. O.S. data used for plans are printed under © Ordnance Survey Ireland Government of Ireland. All rights reserved. Licence Number 2022/OSI_NMA_180 National Transport Authority. All elevations are in metres and relate to OSi Geoid Model (OSGM15) Mean Head. All Co-ordinates are in Irish Transverse Mercator Grid (ITM) as defined by OSi active local GPS station.
 d. Information concerning the position of apparatus shown on this drawing is based on drawings supplied by the utility owners and/or the utility works contractor, whilst every care has been taken in the preparation of this drawing, positions should be taken as approximate and are intended for general guidance only and no representation is made by the NTA as to the accuracy, completeness, sufficiency or otherwise of this information. The information contained herein does not purport to be comprehensive or final as the apparatus is subject to being altered and/or superceded. Recipients should not rely on this information. Any liabilities are hereby expressly disclaimed.
 e. The information contained herein has been provided by the NTA but does not purport to be comprehensive or final. Recipients should not rely on the information. Neither the NTA nor any of its directors, officers, employees, agents, stakeholders or advisers make any representation or warranty as to, or accept any liability or responsibility in relation to, the adequacy, accuracy, reasonableness or completeness of the information provided as part of this document or any matter on which the information is based (including but not limited to loss or damage arising as a result of reliance by recipients on the information or any part of it). Any liabilities are hereby expressly disclaimed.



Rev	Date	Drn	Chk'd	App'd	Description
M01	04/04/2022	AG	SW	BD	ISSUE FOR PHASE 4: PLANNING

Client: **NTA**
 Údarás Náisiúnta Iompair
 National Transport Authority

Engineering Designer: **ARUP**

Date: 04/04/2022
 Scale: 1:500 @ A1, 1:1000 @ A3
 Drawn: AG, Checked: SW, Approved: BD

Project Code: BCIDC, Originator Code: ARP, QMS Code: 268401-00

Programme Title: BUSCONNECTS DUBLIN CORE BUS CORRIDORS INFRASTRUCTURE WORKS			
Drawing Title: BLANCHARDSTOWN TO CITY CENTRE CORE BUS CORRIDOR SCHEME GNI ASSET ALTERATIONS			
Drawing File Name: BCIDC-ARP-UTL_UG-0005_XX_00-DR-CU-0016	Sheet Number: 16 of 40	Status: A	Rev: M01

DO NOT SCALE USE FIGURED DIMENSIONS ONLY

I:\gobal\Europe\Dublin\Jobs\268401-00\4 - Internal\4-02 Drawings\4-02-3 Civil Infrastructure\05-Blanchardstown\BCIDC-ARP-UTL_UG-0005_XX_00-DR-CU-0001 - 0040.dwg

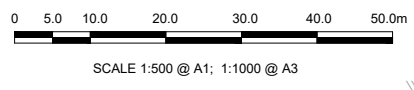
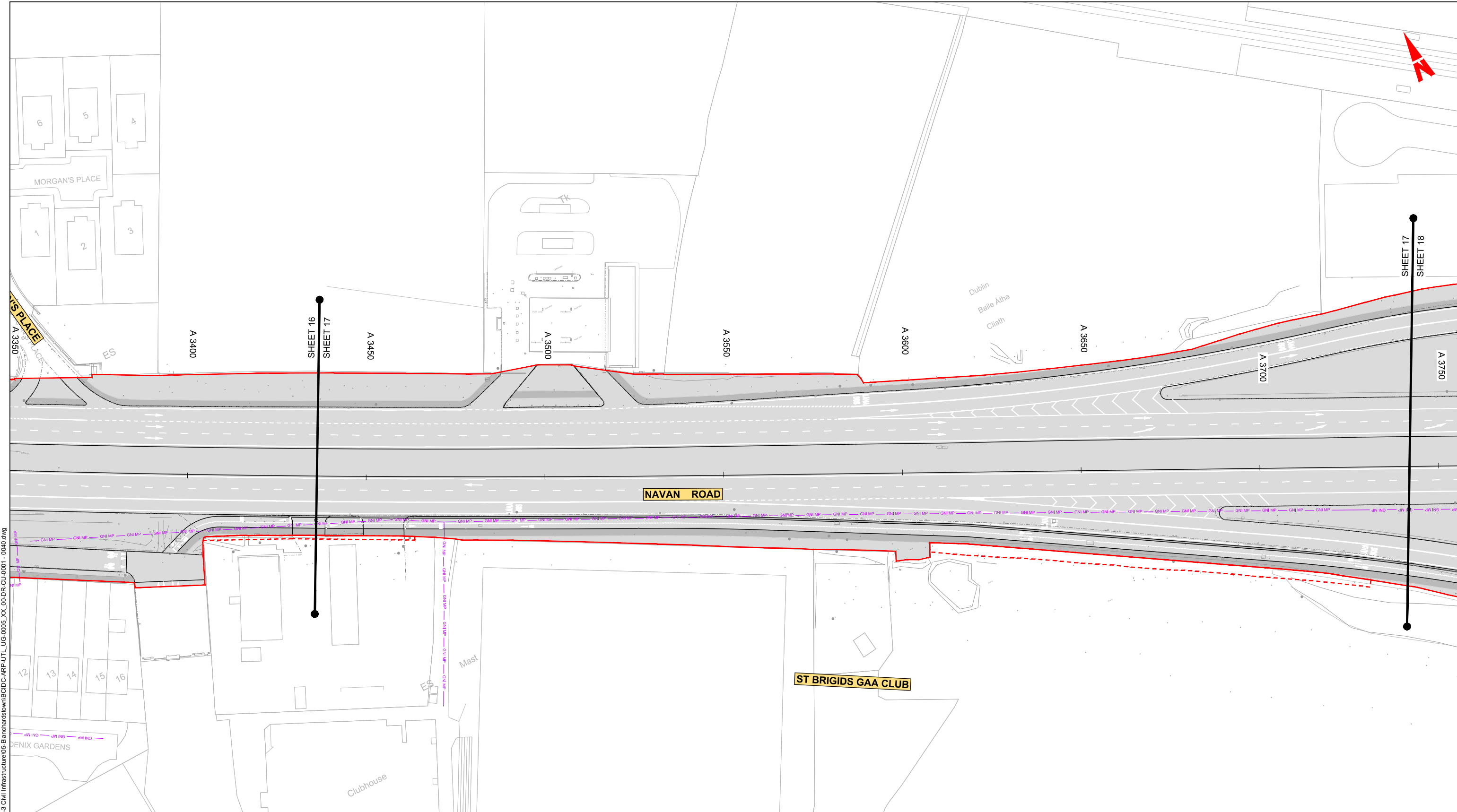

LEGEND:

- EXISTING KERB LINE
- GAS NETWORKS IRELAND - EXISTING HIGH PRESSURE GAS NETWORK
- GAS NETWORKS IRELAND - EXISTING MEDIUM PRESSURE GAS NETWORK
- GAS NETWORKS IRELAND - EXISTING LOW PRESSURE GAS NETWORK
- SITE BOUNDARY LINE
- TEMPORARY LAND ACQUISITION
- PROPOSED KERB LINE
- GAS NETWORKS IRELAND - HIGH PRESSURE - PROPOSED UNDERGROUND DIVERSION
- GAS NETWORKS IRELAND - MEDIUM PRESSURE - PROPOSED UNDERGROUND DIVERSION
- GAS NETWORKS IRELAND - LOW PRESSURE - PROPOSED UNDERGROUND DIVERSION
- EXISTING NETWORK TO BE DECOMMISSIONED

NOTES:

- UTILITY LOCATIONS ARE INDICATIVE ONLY AND BASED ON UTILITY PROVIDER RECORDS

I:\global\Europe\Dublin\Jobs\268000\268401-004 - Internal\4-02 Drawings\4-02-3 Civil Infrastructure\05-Blanchardstown\BCIDC-ARP-UTL_UG-0005_XX_00-DR-CU-0001 - 0040.dwg

Disclaimer

a. © National Transport Authority (NTA) 2022. This drawing is confidential and the copyright in it is owned by NTA. This drawing must not be either loaned, copied or otherwise reproduced in whole or in part or used for any purpose without the prior permission of NTA.

b. This drawing is to be used for the design element identified in the titleblock. Other information shown is to be considered indicative only. The drawing is to be read in conjunction with all other relevant design drawings.

c. O.S. data used for plans are printed under © Ordnance Survey Ireland Government of Ireland. All rights reserved. Licence Number 2022/OSI_NMA_180 National Transport Authority. All elevations are in metres and relate to OSI Geoid Model (OSGM15) Mean Head. All Co-ordinates are in Irish Transverse Mercator Grid (ITM) as defined by OSI active local GPS station.

d. Information concerning the position of apparatus shown on this drawing is based on drawings supplied by the utility owners and/or the utility works contractor, whilst every care has been taken in the preparation of this drawing, positions should be taken as approximate and are intended for general guidance only and no representation is made by the NTA as to the accuracy, completeness, sufficiency or otherwise of this drawing and the position of the apparatus. The information contained herein does not purport to be comprehensive or final as the apparatus is subject to being altered and/or superseded. Recipients should not rely on this information. Any liabilities are hereby expressly disclaimed.

e. The information contained herein has been provided by the NTA but does not purport to be comprehensive or final. Recipients should not rely on the information. Neither the NTA nor any of its directors, officers, employees, agents, stakeholders or advisers make any representation or warranty as to, or accept any liability or responsibility in relation to, the adequacy, accuracy, reasonableness or completeness of the information provided as part of this document or any matter on which the information is based (including but not limited to loss or damage arising as a result of reliance by recipients on the information or any part of it). Any liabilities are hereby expressly disclaimed.



Rev	Date	Drn	Chk'd	App'd	Description
M01	04/04/2022	AG	SW	BD	ISSUE FOR PHASE 4: PLANNING

Client

Date: 04/04/2022
Scale: 1:500 @ A1, 1:1000 @ A3

Engineering Designer

Drawn: AG, Checked: SW, Approved: BD

Programme Title BUSCONNECTS DUBLIN CORE BUS CORRIDORS INFRASTRUCTURE WORKS			
Drawing Title BLANCHARDSTOWN TO CITY CENTRE CORE BUS CORRIDOR SCHEME GNI ASSET ALTERATIONS			
Drawing File Name BCIDC-ARP-UTL_UG-0005_XX_00-DR-CU-0017	Sheet Number 17 of 40	Status A	Rev M01

DO NOT SCALE USE FIGURED DIMENSIONS ONLY

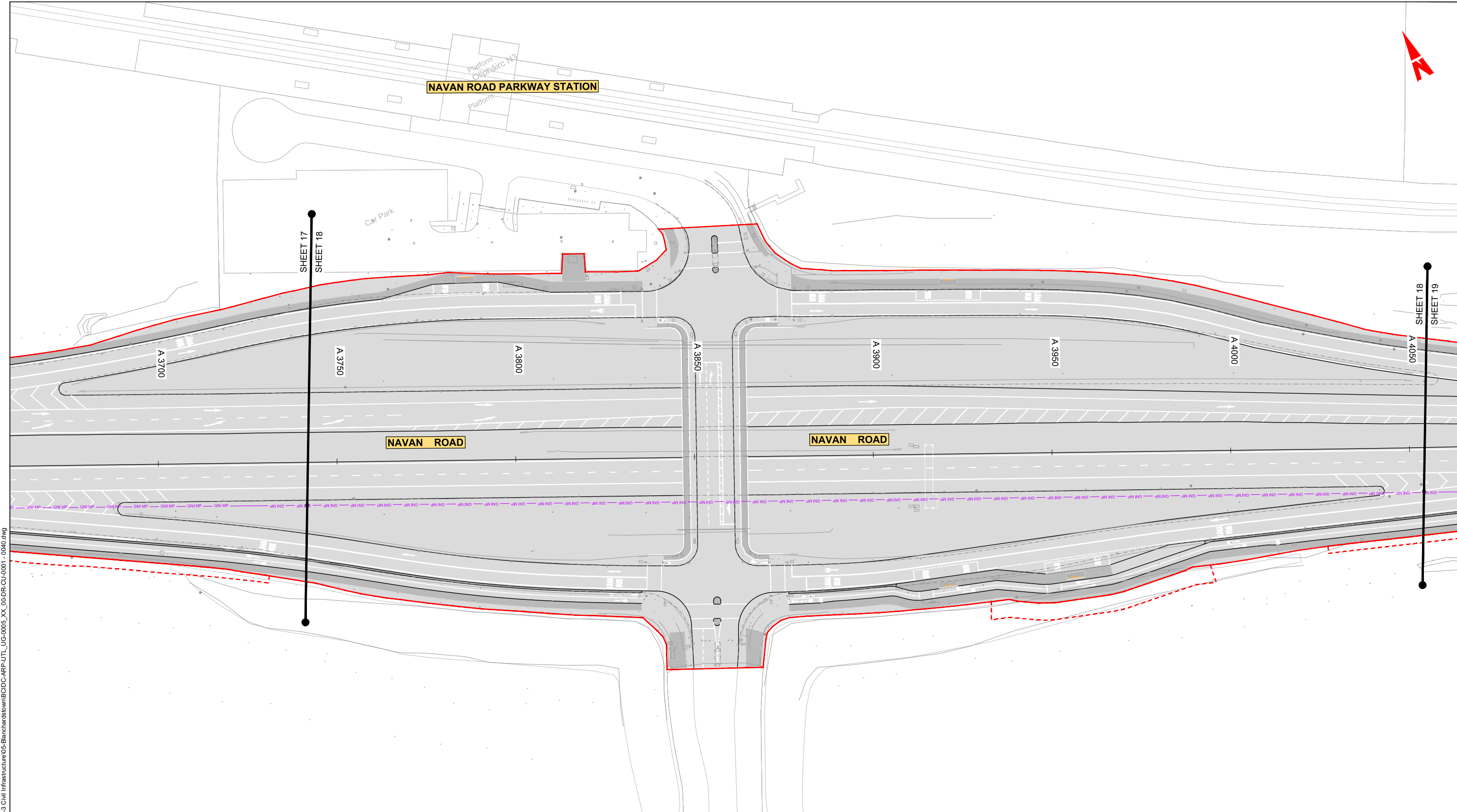

SHEET 17
SHEET 18

SHEET 18
SHEET 19

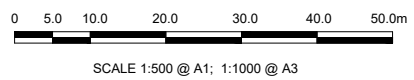

LEGEND:

- EXISTING KERB LINE
- GAS NETWORKS IRELAND - EXISTING HIGH PRESSURE GAS NETWORK
- GAS NETWORKS IRELAND - EXISTING MEDIUM PRESSURE GAS NETWORK
- GAS NETWORKS IRELAND - EXISTING LOW PRESSURE GAS NETWORK
- SITE BOUNDARY LINE
- TEMPORARY LAND ACQUISITION
- PROPOSED KERB LINE
- GAS NETWORKS IRELAND - HIGH PRESSURE - PROPOSED UNDERGROUND DIVERSION
- GAS NETWORKS IRELAND - MEDIUM PRESSURE - PROPOSED UNDERGROUND DIVERSION
- GAS NETWORKS IRELAND - LOW PRESSURE - PROPOSED UNDERGROUND DIVERSION
- EXISTING NETWORK TO BE DECOMMISSIONED

NOTES:

1. UTILITY LOCATIONS ARE INDICATIVE ONLY AND BASED ON UTILITY PROVIDER RECORDS

I:\global\Europe\Dublin\Jobs\268401-004 - Internal\4-02 Drawings\4-02-3 Civil Infrastructure\05-Blanchardstown\BCIDC-ARP-UTL_UG-0005_XX_00-DR-CU-0001 - 0040.dwg

Disclaimer

a. © National Transport Authority (NTA) 2022. This drawing is confidential and the copyright in it is owned by NTA. This drawing must not be either loaned, copied or otherwise reproduced in whole or in part or used for any purpose without the prior permission of NTA.

b. This drawing is to be used for the design element identified in the titleblock. Other information shown is to be considered indicative only. The drawing is to be read in conjunction with all other relevant design drawings.

c. O.S. data used for plans are printed under © Ordnance Survey Ireland Government of Ireland. All rights reserved. Licence Number 2022/OSI_NMA_180 National Transport Authority. All elevations are in metres and relate to OSI Geoid Model (OSGM15) Mean Head. All Co-ordinates are in Irish Transverse Mercator Grid (ITM) as defined by OSI active local GPS station.

d. Information concerning the position of apparatus shown on this drawing is based on drawings supplied by the utility owners and/or the utility works contractor, whilst every care has been taken in the preparation of this drawing, positions should be taken as approximate and are intended for general guidance only and no representation is made by the NTA as to the accuracy, completeness, sufficiency or otherwise of this drawing and the position of the apparatus. The information contained herein does not purport to be comprehensive or final as the apparatus is subject to being altered and/or superceded. Recipients should not rely on this information. Any liabilities are hereby expressly disclaimed.

e. The information contained herein has been provided by the NTA but does not purport to be comprehensive or final. Recipients should not rely on the information. Neither the NTA nor any of its directors, officers, employees, agents, stakeholders or advisers make any representation or warranty as to, or accept any liability or responsibility in relation to, the adequacy, accuracy, reasonableness or completeness of the information provided as part of this document or any matter on which the information is based (including but not limited to loss or damage arising as a result of reliance by recipients on the information or any part of it). Any liabilities are hereby expressly disclaimed.



Rev	Date	Drn	Chk'd	App'd	Description
M01	04/04/2022	AG	SW	BD	ISSUE FOR PHASE 4: PLANNING

Client: **NTA**
Údarás Náisiúnta Iompair
National Transport Authority

Engineering Designer: **ARUP**

Date	04/04/2022	Scale	1:500 @ A1 1:1000 @ A3	Drawn	AG	Checked	SW	Approved	BD
Project Code	BCIDC	Originator Code	ARP	QMS Code	268401-00				

Programme Title BUSCONNECTS DUBLIN CORE BUS CORRIDORS INFRASTRUCTURE WORKS			
Drawing Title BLANCHARDSTOWN TO CITY CENTRE CORE BUS CORRIDOR SCHEME GNI ASSET ALTERATIONS			
Drawing File Name	BCIDC-ARP-UTL_UG-0005_XX_00-DR-CU-0018	Sheet Number	18 of 40
Status	A	Rev	M01

DO NOT SCALE USE FIGURED DIMENSIONS ONLY

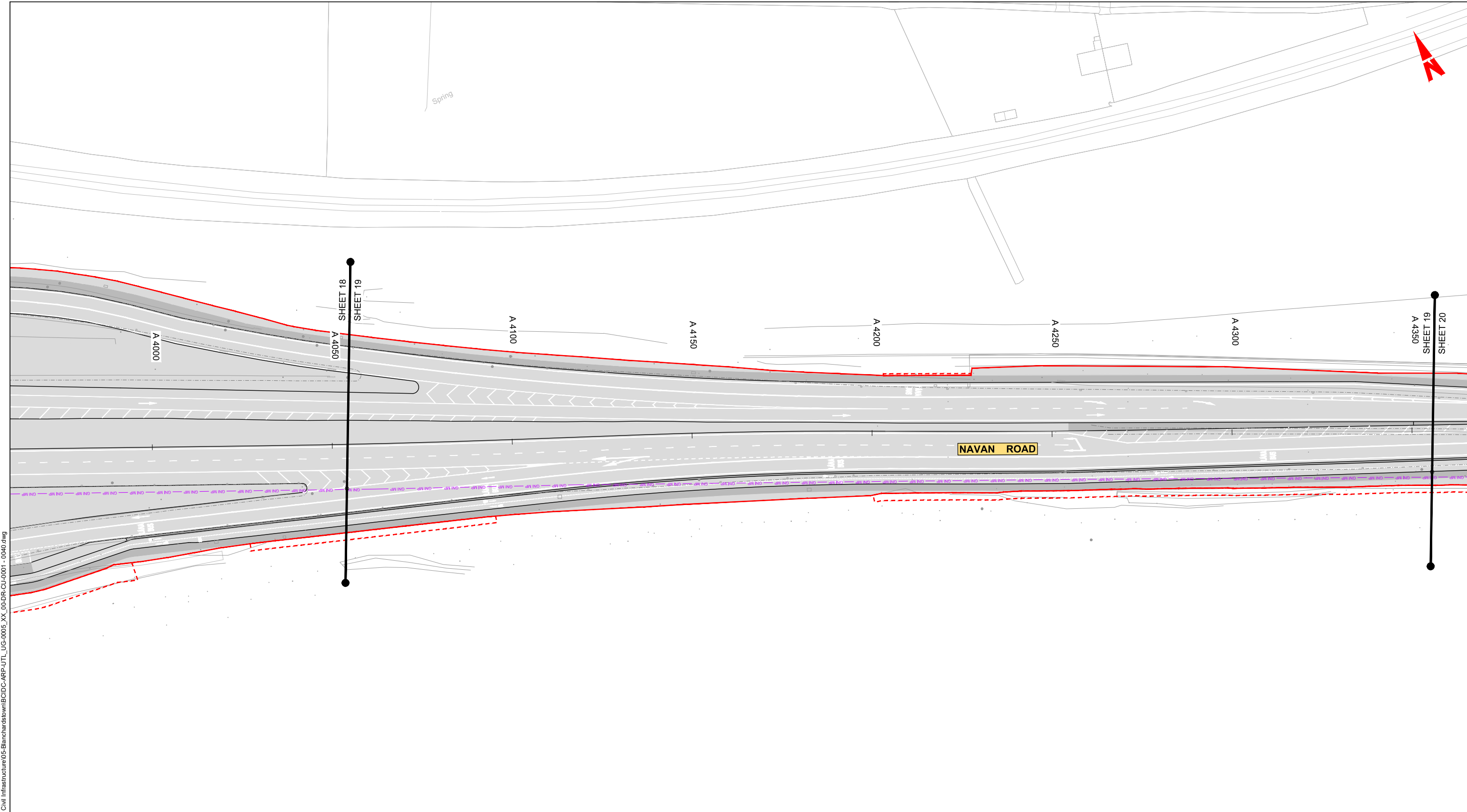

\global\all\Dublin\Jobs\268401-004 - Internal\4-02 Drawings\4-02-3 Civil Infrastructure\05-Blanchardstown\BCIDC-ARP-UTL_UG-0005_XX_00-DR-CU-0001 - 0040.dwg

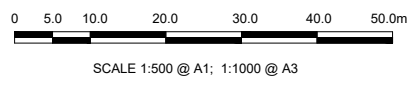

LEGEND:

- EXISTING KERB LINE
- PROPOSED KERB LINE
- GAS NETWORKS IRELAND - EXISTING HIGH PRESSURE GAS NETWORK
- GAS NETWORKS IRELAND - HIGH PRESSURE - PROPOSED UNDERGROUND DIVERSION
- GAS NETWORKS IRELAND - EXISTING MEDIUM PRESSURE GAS NETWORK
- GAS NETWORKS IRELAND - MEDIUM PRESSURE - PROPOSED UNDERGROUND DIVERSION
- GAS NETWORKS IRELAND - EXISTING LOW PRESSURE GAS NETWORK
- GAS NETWORKS IRELAND - LOW PRESSURE - PROPOSED UNDERGROUND DIVERSION
- SITE BOUNDARY LINE
- EXISTING NETWORK TO BE DECOMMISSIONED
- TEMPORARY LAND ACQUISITION

NOTES:

1. UTILITY LOCATIONS ARE INDICATIVE ONLY AND BASED ON UTILITY PROVIDER RECORDS

Disclaimer

a. © National Transport Authority (NTA) 2022. This drawing is confidential and the copyright in it is owned by NTA. This drawing must not be either loaned, copied or otherwise reproduced in whole or in part or used for any purpose without the prior permission of NTA.

b. This drawing is to be used for the design element identified in the titleblock. Other information shown is to be considered indicative only. The drawing is to be read in conjunction with all other relevant design drawings.

c. O.S. data used for plans are printed under © Ordnance Survey Ireland Government of Ireland. All rights reserved. Licence Number 2022/OSI_NMA_180 National Transport Authority. All elevations are in metres and relate to OSI Geoid Model (OSGM15) Mean Head. All Co-ordinates are in Irish Transverse Mercator Grid (ITM) as defined by OSI active local GPS station.

d. Information concerning the position of apparatus shown on this drawing is based on drawings supplied by the utility owners and/or the utility works contractor, whilst every care has been taken in the preparation of this drawing, positions should be taken as approximate and are intended for general guidance only and no representation is made by the NTA as to the accuracy, completeness, sufficiency or otherwise of this drawing and the position of the apparatus. The information contained herein does not purport to be comprehensive or final as the apparatus is subject to being altered and/or superceded. Recipients should not rely on this information. Any liabilities are hereby expressly disclaimed.

e. The information contained herein has been provided by the NTA but does not purport to be comprehensive or final. Recipients should not rely on the information. Neither the NTA nor any of its directors, officers, employees, agents, stakeholders or advisers make any representation or warranty as to, or accept any liability or responsibility in relation to, the adequacy, accuracy, reasonableness or completeness of the information provided as part of this document or any matter on which the information is based (including but not limited to loss or damage arising as a result of reliance by recipients on the information or any part of it). Any liabilities are hereby expressly disclaimed.



Rev	Date	Drn	Chk'd	App'd	Description
M01	04/04/2022	AG	SW	BD	ISSUE FOR PHASE 4: PLANNING

Client: **NTA**
 Údarás Náisiúnta Iompair
 National Transport Authority

Engineering Designer: **ARUP**

Date	04/04/2022	Scale	1:500 @ A1 1:1000 @ A3	Drawn	AG	Checked	SW	Approved	BD
Project Code	BCIDC	Originator Code	ARP	QMS Code	268401-00				

Programme Title BUSCONNECTS DUBLIN CORE BUS CORRIDORS INFRASTRUCTURE WORKS			
Drawing Title BLANCHARDSTOWN TO CITY CENTRE CORE BUS CORRIDOR SCHEME GNI ASSET ALTERATIONS			
Drawing File Name	BCIDC-ARP-UTL_UG-0005_XX_00-DR-CU-0019	Sheet Number	19 of 40
Status	A	Rev	M01

DO NOT SCALE USE FIGURED DIMENSIONS ONLY

LEGEND:

- EXISTING KERB LINE
- GAS NETWORKS IRELAND - EXISTING HIGH PRESSURE GAS NETWORK
- GAS NETWORKS IRELAND - EXISTING MEDIUM PRESSURE GAS NETWORK
- GAS NETWORKS IRELAND - EXISTING LOW PRESSURE GAS NETWORK
- SITE BOUNDARY LINE
- TEMPORARY LAND ACQUISITION
- PROPOSED KERB LINE
- GAS NETWORKS IRELAND - HIGH PRESSURE - PROPOSED UNDERGROUND DIVERSION
- GAS NETWORKS IRELAND - MEDIUM PRESSURE - PROPOSED UNDERGROUND DIVERSION
- GAS NETWORKS IRELAND - LOW PRESSURE - PROPOSED UNDERGROUND DIVERSION
- EXISTING NETWORK TO BE DECOMMISSIONED

NOTES:

- 1. UTILITY LOCATIONS ARE INDICATIVE ONLY AND BASED ON UTILITY PROVIDER RECORDS

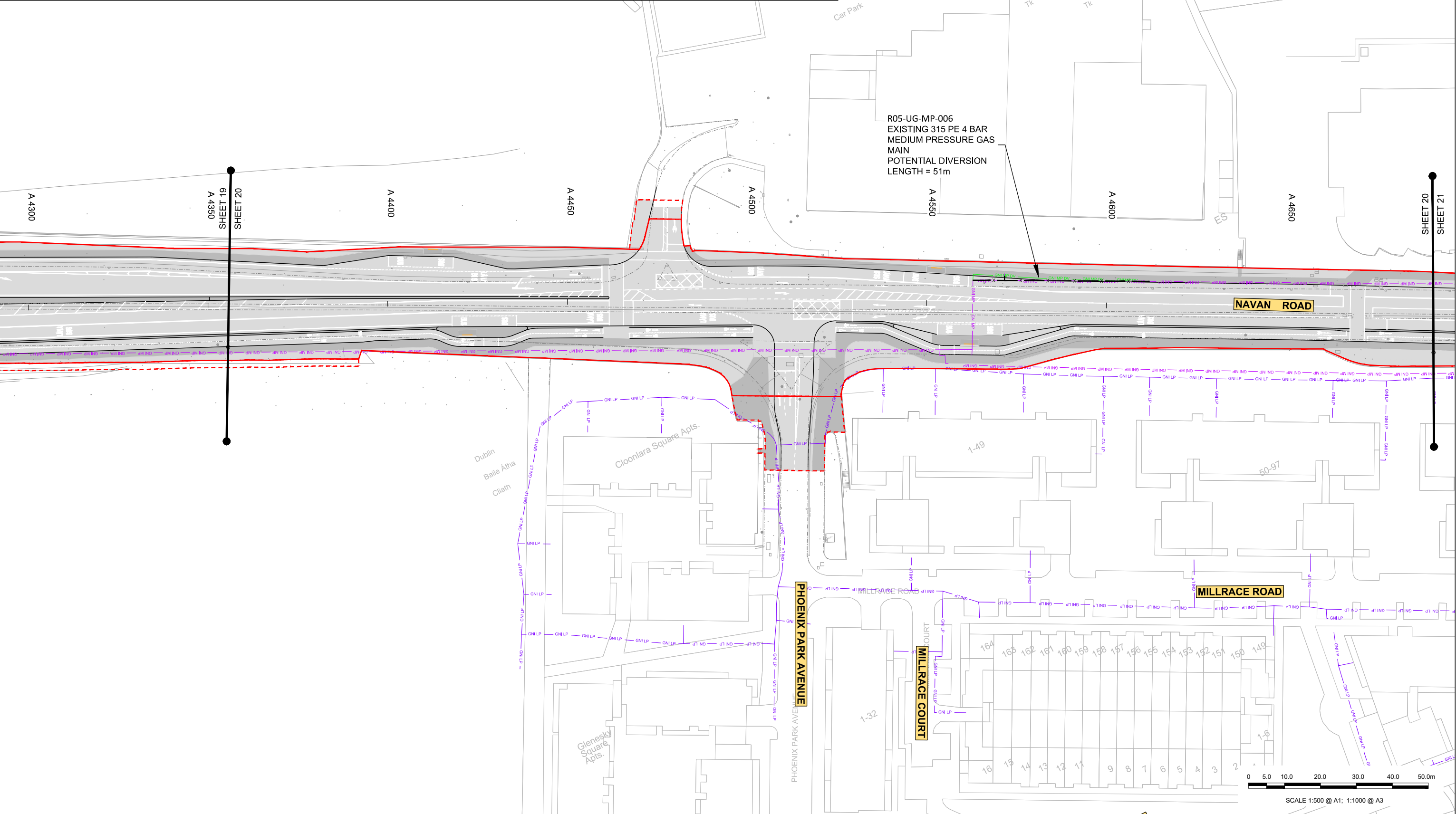

Disclaimer
 a. © National Transport Authority (NTA) 2022. This drawing is confidential and the copyright in it is owned by NTA. This drawing must not be either loaned, copied or otherwise reproduced in whole or in part or used for any purpose without the prior permission of NTA.
 b. This drawing is to be used for the design element identified in the titleblock. Other information shown is to be considered indicative only. The drawing is to be read in conjunction with all other relevant design drawings.
 c. O.S. data used for plans are printed under © Ordnance Survey Ireland Government of Ireland. All rights reserved. Licence Number 2022/OSI_NMA_180 National Transport Authority. All elevations are in metres and relate to OSI Geoid Model (OSGM15) Mean Head. All Co-ordinates are in Irish.

Transverse Mercator Grid (ITM) as defined by OSI active local GPS station.
 d. Information concerning the position of apparatus shown on this drawing is based on drawings supplied by the utility owners and/or the utility works contractor, whilst every care has been taken in the preparation of this drawing, positions should be taken as approximate and are intended for general guidance only and no representation is made by the NTA as to the accuracy, completeness, sufficiency or otherwise of this drawing and the position of the apparatus. The information contained herein does not purport to be comprehensive or final as the apparatus is subject to being altered and/or superceded. Recipients should not rely on this information. Any liabilities are hereby expressly disclaimed.

The information contained herein has been provided by the NTA but does not purport to be comprehensive or final. Recipients should not rely on the information. Neither the NTA nor any of its directors, officers, employees, agents, stakeholders or advisers make any representation or warranty as to, or accept any liability or responsibility in relation to, the adequacy, accuracy, reasonableness or completeness of the information provided as part of this document or any matter on which the information is based (including but not limited to loss or damage arising as a result of reliance by recipients on the information or any part of it). Any liabilities are hereby expressly disclaimed.



Rev	Date	Drm	Chk'd	App'd	Description
M01	04/04/2022	AG	SW	BD	ISSUE FOR PHASE 4: PLANNING

Client
 NTA
 Údarás Náisiúnta Iompair
 National Transport Authority

Engineering Designer
 ARUP

Date: 04/04/2022
 Scale: 1:500 @ A1, 1:1000 @ A3
 Project Code: BCIDC
 Originator Code: ARP
 QMS Code: 268401-00

Drawn: AG
 Checked: SW
 Approved: BD

Programme Title BUSCONNECTS DUBLIN CORE BUS CORRIDORS INFRASTRUCTURE WORKS			
Drawing Title BLANCHARDSTOWN TO CITY CENTRE CORE BUS CORRIDOR SCHEME GNI ASSET ALTERATIONS			
Drawing File Name BCIDC-ARP-UTL_UG-0005_XX_00-DR-CU-0020	Sheet Number 20 of 40	Status A	Rev M01

DO NOT SCALE USE FIGURED DIMENSIONS ONLY

I:\global\Dublin\026800\0268401-004 - Internat\4-02 Drawings\4-02-3 Civil Infrastructure\05-Blanchardstown\BCIDC-ARP-UTL_UG-0005_XX_00-DR-CU-0001 - 0040.dwg

LEGEND:

- EXISTING KERB LINE
- GAS NETWORKS IRELAND - EXISTING HIGH PRESSURE GAS NETWORK
- GAS NETWORKS IRELAND - EXISTING MEDIUM PRESSURE GAS NETWORK
- GAS NETWORKS IRELAND - EXISTING LOW PRESSURE GAS NETWORK
- SITE BOUNDARY LINE
- TEMPORARY LAND ACQUISITION
- PROPOSED KERB LINE
- GAS NETWORKS IRELAND - HIGH PRESSURE - PROPOSED UNDERGROUND DIVERSION
- GAS NETWORKS IRELAND - MEDIUM PRESSURE - PROPOSED UNDERGROUND DIVERSION
- GAS NETWORKS IRELAND - LOW PRESSURE - PROPOSED UNDERGROUND DIVERSION
- EXISTING NETWORK TO BE DECOMMISSIONED

NOTES:

1. UTILITY LOCATIONS ARE INDICATIVE ONLY AND BASED ON UTILITY PROVIDER RECORDS

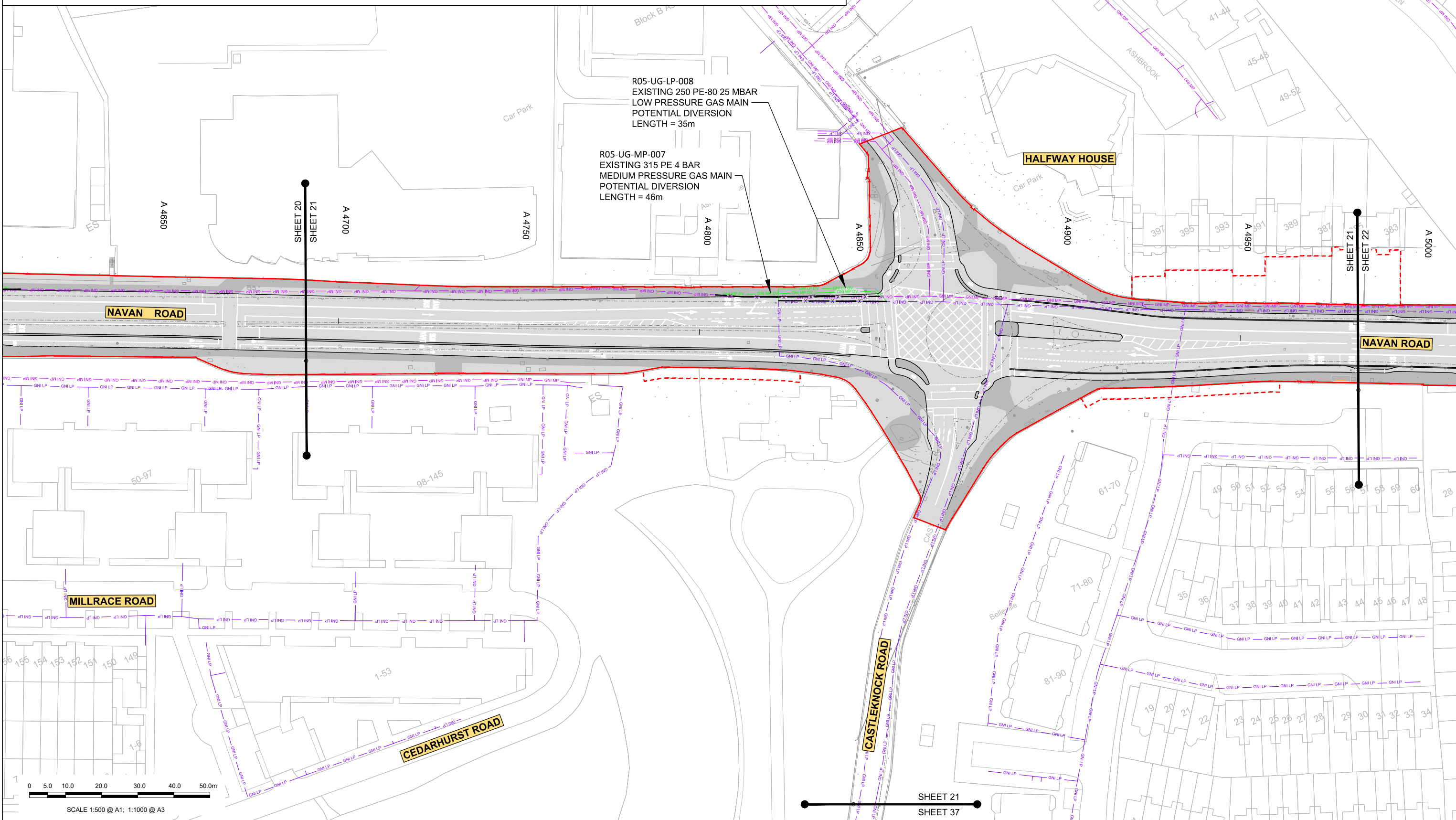

<p>Project Ireland 2040 Building Ireland's Future</p>	<p>Rev Date Dm Chk'd App'd Description</p> <table border="1" style="width: 100%; border-collapse: collapse;"> <tr> <td>M01</td> <td>04/04/2022</td> <td>AG</td> <td>SW</td> <td>BD</td> <td>ISSUE FOR PHASE 4: PLANNING</td> </tr> </table>	M01	04/04/2022	AG	SW	BD	ISSUE FOR PHASE 4: PLANNING	<p>Client NTA Údarás Náisiúnta Iompair National Transport Authority</p>	<p>Engineering Designer ARUP</p>	<p>Programme Title BUSCONNECTS DUBLIN CORE BUS CORRIDORS INFRASTRUCTURE WORKS</p>
M01	04/04/2022	AG	SW	BD	ISSUE FOR PHASE 4: PLANNING					
<p><small>Disclaimer: © National Transport Authority (NTA) 2022. This drawing is confidential and the copyright in it is owned by NTA. This drawing must not be either loaned, copied or otherwise reproduced in whole or in part or used for any purpose without the prior permission of NTA.</small></p> <p><small>b. This drawing is to be used for the design element identified in the titleblock. Other information shown is to be considered indicative only. The drawing is to be read in conjunction with all other relevant design drawings.</small></p> <p><small>c. O.S. data used for plans are printed under © Ordnance Survey Ireland Government of Ireland. All rights reserved. Licence Number 2022/OSI_NMA_180 National Transport Authority. All elevations are in metres and relate to OSI Geoid Model (OSGM15) Main Head. All Co-ordinates are in Irish Transverse Mercator Grid (ITM) as defined by OSI active local GPS station.</small></p> <p><small>d. Information concerning the position of apparatus shown on this drawing is based on drawings supplied by the utility owners and/or the utility works contractor, whilst every care has been taken in the preparation of this drawing, positions should be taken as approximate and are intended for general guidance only and no representation is made by the NTA as to the accuracy, completeness, sufficiency or otherwise of this drawing and the position of the apparatus. The information contained herein does not purport to be comprehensive or final as the apparatus is subject to being altered and/or superceded. Recipients should not rely on this information. Any liabilities are hereby expressly disclaimed.</small></p>		<p><small>e. The information contained herein has been provided by the NTA but does not purport to be comprehensive or final. Recipients should not rely on the information. Neither the NTA nor any of its directors, officers, employees, agents, stakeholders or advisers make any representation or warranty as to, or accept any liability or responsibility in relation to, the adequacy, accuracy, reasonableness or completeness of the information provided as part of this document or any matter on which the information is based (including but not limited to loss or damage arising as a result of reliance by recipients on the information or any part of it). Any liabilities are hereby expressly disclaimed.</small></p>	<p>Date: 04/04/2022 Scale: 1:500 @ A1, 1:1000 @ A3</p> <p>Project Code: BCIDC Originator Code: ARP</p> <p>QMS Code: 268401-00</p>	<p>Drawing Title BLANCHARDSTOWN TO CITY CENTRE CORE BUS CORRIDOR SCHEME GNI ASSET ALTERATIONS</p>						
<p>0 5.0 10.0 20.0 30.0 40.0 50.0m</p> <p>SCALE 1:500 @ A1; 1:1000 @ A3</p>		<p>SHEET 21 SHEET 37</p>			<p>Drawing File Name BCIDC-ARP-UTL_UG-0005_XX_00-DR-CU-0021</p> <p>Sheet Number 21 of 40 Status A Rev M01</p>					

DO NOT SCALE USE FIGURED DIMENSIONS ONLY

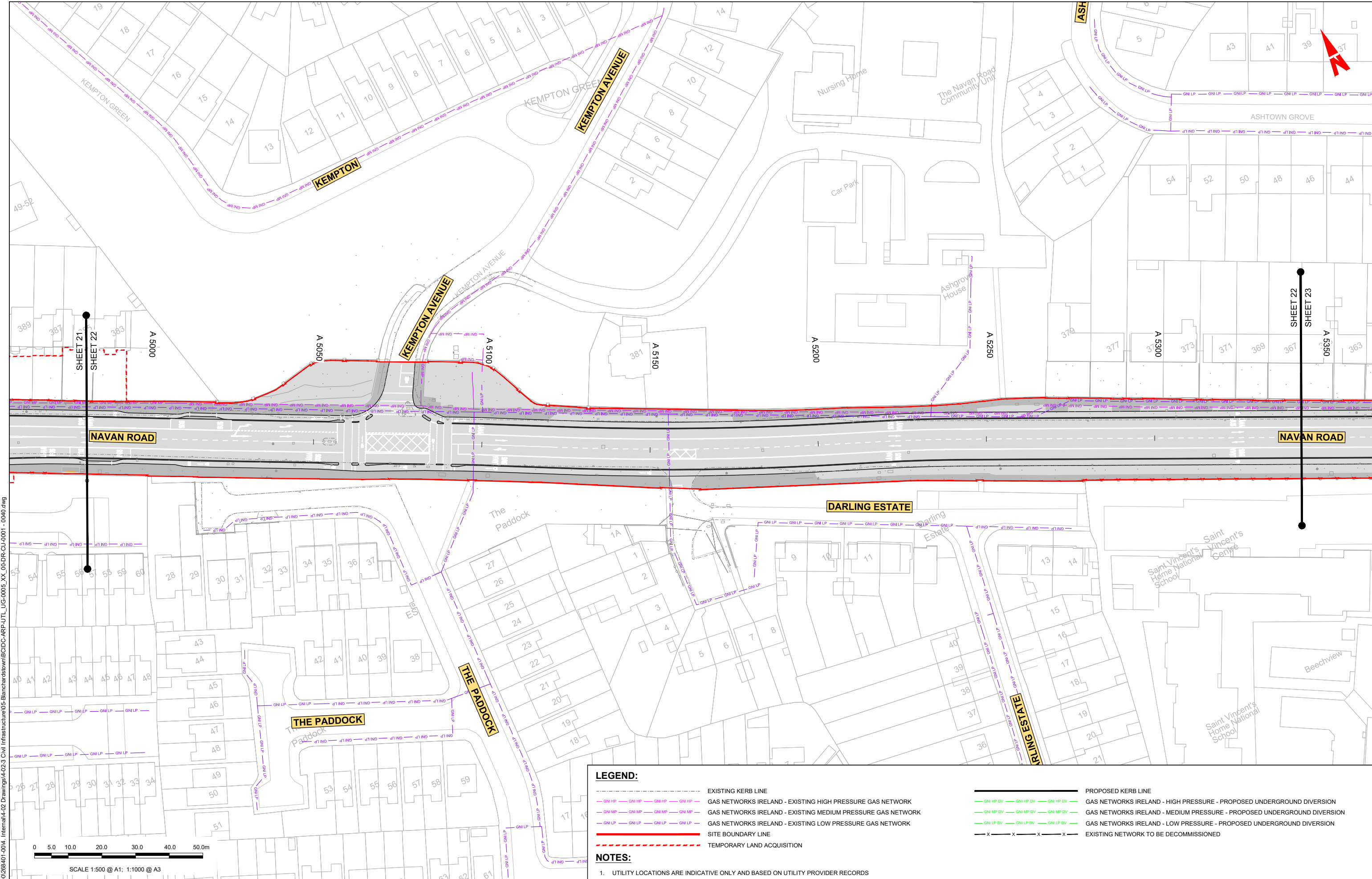

LEGEND:

- EXISTING KERB LINE
- GAS NETWORKS IRELAND - EXISTING HIGH PRESSURE GAS NETWORK
- GAS NETWORKS IRELAND - EXISTING MEDIUM PRESSURE GAS NETWORK
- GAS NETWORKS IRELAND - EXISTING LOW PRESSURE GAS NETWORK
- SITE BOUNDARY LINE
- TEMPORARY LAND ACQUISITION
- PROPOSED KERB LINE
- GAS NETWORKS IRELAND - HIGH PRESSURE - PROPOSED UNDERGROUND DIVERSION
- GAS NETWORKS IRELAND - MEDIUM PRESSURE - PROPOSED UNDERGROUND DIVERSION
- GAS NETWORKS IRELAND - LOW PRESSURE - PROPOSED UNDERGROUND DIVERSION
- EXISTING NETWORK TO BE DECOMMISSIONED

NOTES:

- UTILITY LOCATIONS ARE INDICATIVE ONLY AND BASED ON UTILITY PROVIDER RECORDS

Disclaimers:
 a. © National Transport Authority (NTA) 2022. This drawing is confidential and the copyright in it is owned by NTA. This drawing must not be either loaned, copied or otherwise reproduced in whole or in part or used for any purpose without the prior permission of NTA.
 b. This drawing is to be used for the design element identified in the title block. Other information shown is to be considered indicative only. The drawing is to be read in conjunction with all other relevant design drawings.
 c. O.S. data used for plans are printed under © Ordnance Survey Ireland Government of Ireland. All rights reserved. Licence Number 2022/OSI_NMA_180 National Transport Authority. All elevations are in metres and relate to OSI Geoid Model (OSGM15) Mean Head. All Co-ordinates are in Irish Transverse Mercator Grid (ITM) as defined by OSI active local GPS station.

d. Information concerning the position of apparatus shown on this drawing is based on drawings supplied by the utility owners and/or the utility works contractor, whilst every care has been taken in the preparation of this drawing, positions should be taken as approximate and are intended for general guidance only and no representation is made by the NTA as to the accuracy, completeness, sufficiency or otherwise of this drawing and the position of the apparatus. The information contained herein does not purport to be comprehensive or final as the apparatus is subject to being altered and/or superceded. Recipients should not rely on this information. Any liabilities are hereby expressly disclaimed.

e. The information contained herein has been provided by the NTA but does not purport to be comprehensive or final. Recipients should not rely on the information. Neither the NTA nor any of its directors, officers, employees, agents, stakeholders or advisers make any representation or warranty as to, or accept any liability or responsibility in relation to, the adequacy, accuracy, reasonableness or completeness of the information provided as part of this document or any matter on which the information is based (including but not limited to loss or damage arising as a result of reliance by recipients on the information or any part of it). Any liabilities are hereby expressly disclaimed.



Rev	Date	Drn	Chk'd	App'd	Description
M01	04/04/2022	AG	SW	BD	ISSUE FOR PHASE 4: PLANNING

Client: **NTA**
 Údarás Náisiúnta Iompair
 National Transport Authority

Engineering Designer: **ARUP**

Date: 04/04/2022 | Scale: 1:500 @ A1, 1:1000 @ A3
 Project Code: BCIDC | Originator Code: ARP
 QMS Code: 268401-00

Programme Title: BUSCONNECTS DUBLIN CORE BUS CORRIDORS INFRASTRUCTURE WORKS			
Drawing Title: BLANCHARDSTOWN TO CITY CENTRE CORE BUS CORRIDOR SCHEME GNI ASSET ALTERATIONS			
Drawing File Name: BCIDC-ARP-UTL_UG-0005_XX_00-DR-CU-0022	Sheet Number: 22 of 40	Status: A	Rev: M01

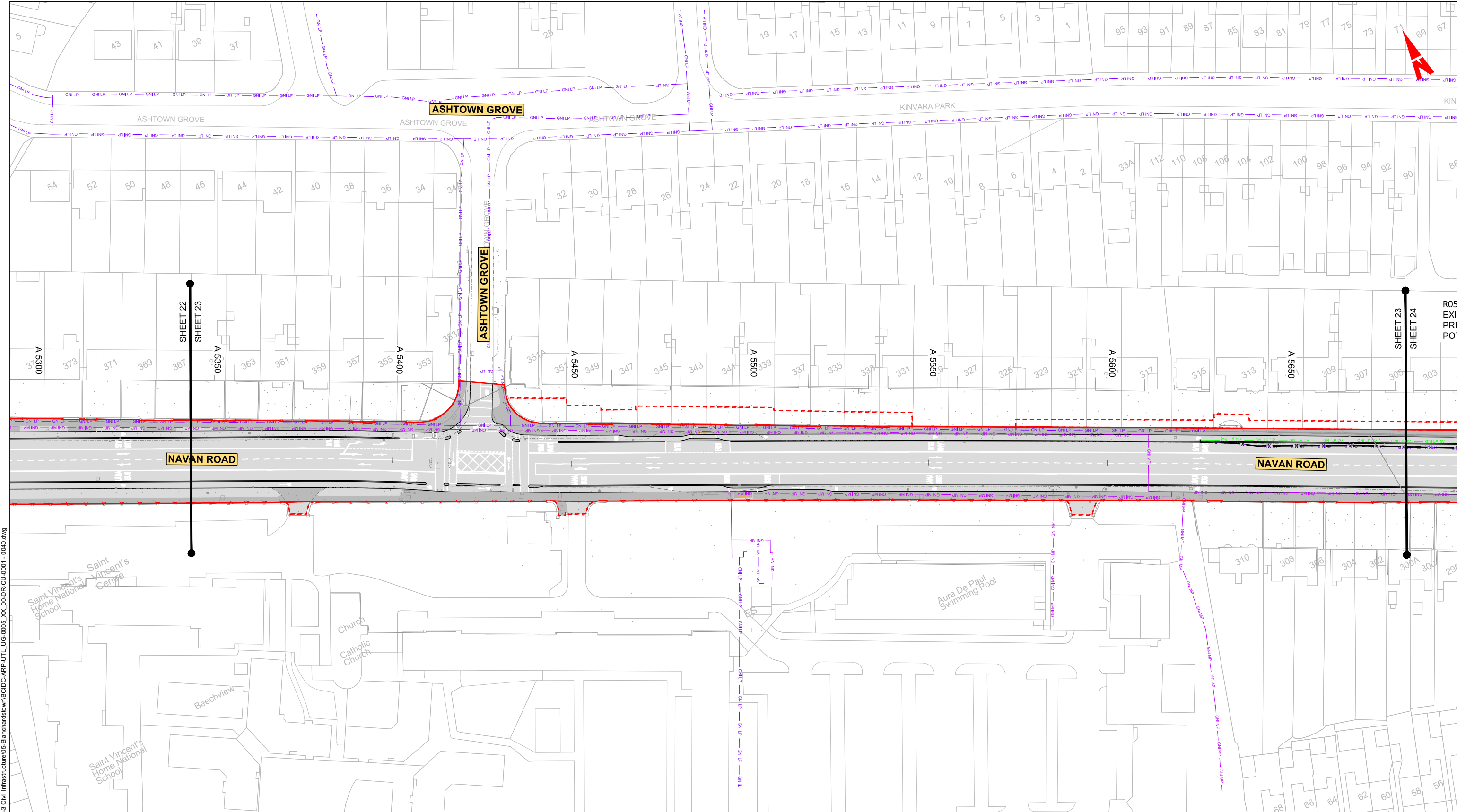

\globe\all\Dublin\lobos\269000\268401-004 - Internal\4-02 Drawings\4-02-3 Civil Infrastructure\05-Blanchardstown\BCIDC-ARP-UTL_UG-0005_XX_00-DR-CU-0001 - 0040.dwg

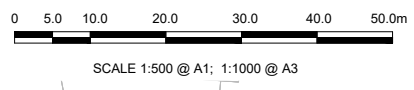

LEGEND:

- EXISTING KERB LINE
- GAS NETWORKS IRELAND - EXISTING HIGH PRESSURE GAS NETWORK
- GAS NETWORKS IRELAND - EXISTING MEDIUM PRESSURE GAS NETWORK
- GAS NETWORKS IRELAND - EXISTING LOW PRESSURE GAS NETWORK
- SITE BOUNDARY LINE
- TEMPORARY LAND ACQUISITION
- PROPOSED KERB LINE
- GAS NETWORKS IRELAND - HIGH PRESSURE - PROPOSED UNDERGROUND DIVERSION
- GAS NETWORKS IRELAND - MEDIUM PRESSURE - PROPOSED UNDERGROUND DIVERSION
- GAS NETWORKS IRELAND - LOW PRESSURE - PROPOSED UNDERGROUND DIVERSION
- X X X X EXISTING NETWORK TO BE DECOMMISSIONED

NOTES:

1. UTILITY LOCATIONS ARE INDICATIVE ONLY AND BASED ON UTILITY PROVIDER RECORDS

Disclaimer

a. © National Transport Authority (NTA) 2022. This drawing is confidential and the copyright in it is owned by NTA. This drawing must not be either loaned, copied or otherwise reproduced in whole or in part or used for any purpose without the prior permission of NTA.

b. This drawing is to be used for the design element identified in the title block. Other information shown is to be considered indicative only. The drawing is to be read in conjunction with all other relevant design drawings.

c. O.S. data used for plans are printed under © Ordnance Survey Ireland Government of Ireland. All rights reserved. Licence Number 2022/OSI_NMA_180 National Transport Authority. All elevations are in metres and relate to OSI Geoid Model (OSGM15) Mean Head. All Co-ordinates are in Irish Transverse Mercator Grid (ITM) as defined by OSI active local GPS station.

d. Information concerning the position of apparatus shown on this drawing is based on drawings supplied by the utility owners and/or the utility works contractor, whilst every care has been taken in the preparation of this drawing, positions should be taken as approximate and are intended for general guidance only and no representation is made by the NTA as to the accuracy, completeness, sufficiency or otherwise of this drawing and the position of the apparatus. The information contained herein does not purport to be comprehensive or final as the apparatus is subject to being altered and/or superceded. Recipients should not rely on this information. Any liabilities are hereby expressly disclaimed.

e. The information contained herein has been provided by the NTA but does not purport to be comprehensive or final. Recipients should not rely on the information. Neither the NTA nor any of its directors, officers, employees, agents, stakeholders or advisers make any representation or warranty as to, or accept any liability or responsibility in relation to, the adequacy, accuracy, reasonableness or completeness of the information provided as part of this document or any matter on which the information is based (including but not limited to loss or damage arising as a result of reliance by recipients on the information or any part of it). Any liabilities are hereby expressly disclaimed.



Rev	Date	Drm	Chk'd	App'd	Description
M01	04/04/2022	AG	SW	BD	ISSUE FOR PHASE 4: PLANNING

Client: **NTA**
Údarás Náisiúnta Iompair
National Transport Authority

Engineering Designer: **ARUP**

Date: 04/04/2022 | Scale: 1:500 @ A1, 1:1000 @ A3

Project Code: BCIDC | Originator Code: ARP

QMS Code: 268401-00

Drawn: AG | Checked: SW | Approved: BD

Programme Title			
BUSCONNECTS DUBLIN			
CORE BUS CORRIDORS INFRASTRUCTURE WORKS			
Drawing Title			
BLANCHARDSTOWN TO CITY CENTRE CORE BUS CORRIDOR SCHEME GNI ASSET ALTERATIONS			
Drawing File Name		Sheet Number	Status
BCIDC-ARP-UTL_UG-0005_XX_00-DR-CU-0023		23 of 40	A
Drawing File Name		Rev	
BCIDC-ARP-UTL_UG-0005_XX_00-DR-CU-0023		M01	

DO NOT SCALE USE FIGURED DIMENSIONS ONLY

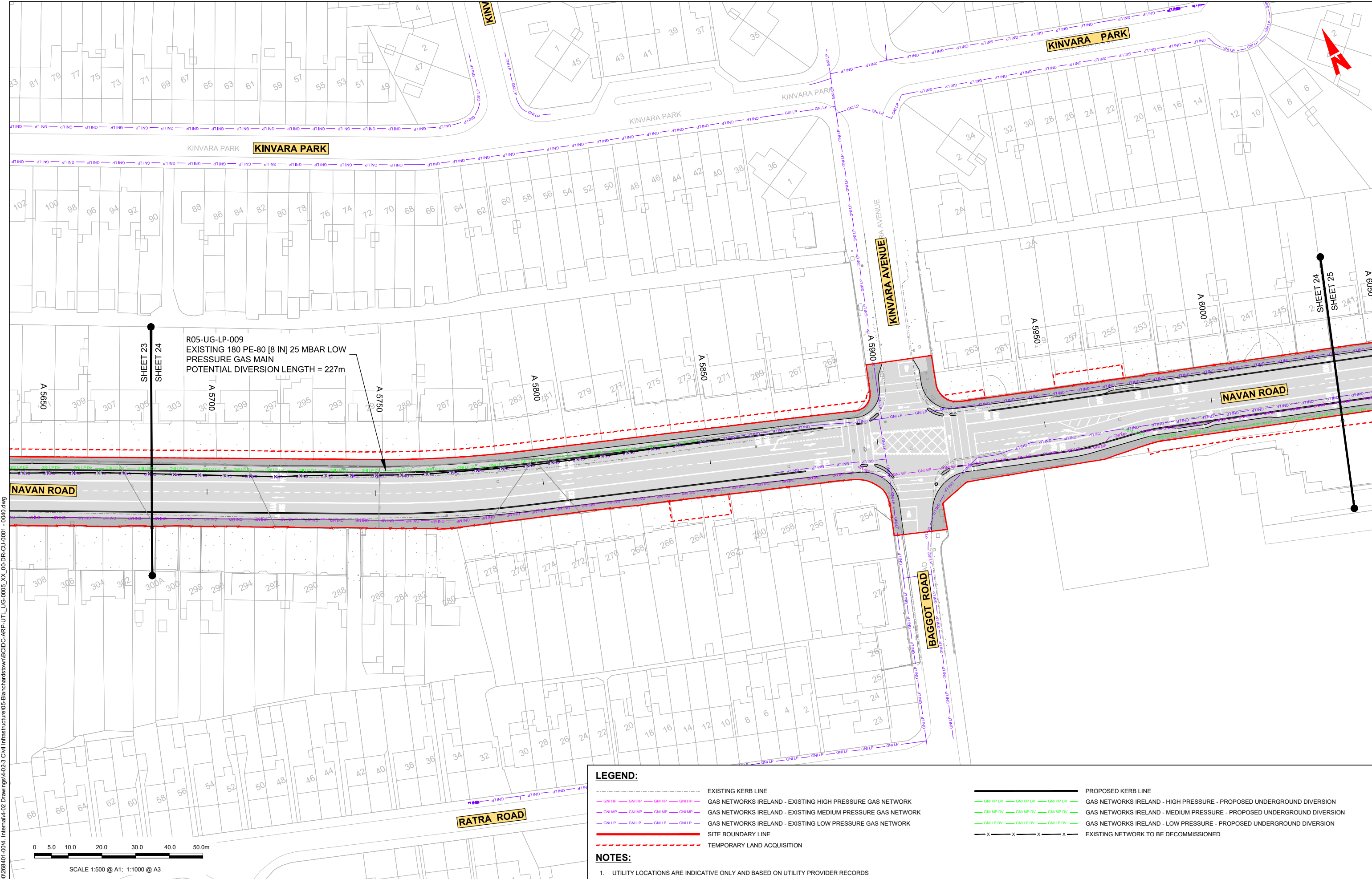

\globe\all\Dublin\Jobs\268000\268401-004 - Internal\4-02 Drawings\4-02-3 Civil Infrastructure\05-Blanchardstown\BCIDC-ARP-UTL_UG-0005_XX_00-DR-CU-0001 - 0040.dwg

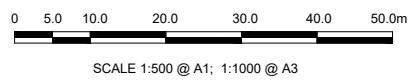

LEGEND:

- EXISTING KERB LINE
- GAS NETWORKS IRELAND - EXISTING HIGH PRESSURE GAS NETWORK
- GAS NETWORKS IRELAND - EXISTING MEDIUM PRESSURE GAS NETWORK
- GAS NETWORKS IRELAND - EXISTING LOW PRESSURE GAS NETWORK
- SITE BOUNDARY LINE
- TEMPORARY LAND ACQUISITION
- PROPOSED KERB LINE
- GAS NETWORKS IRELAND - HIGH PRESSURE - PROPOSED UNDERGROUND DIVERSION
- GAS NETWORKS IRELAND - MEDIUM PRESSURE - PROPOSED UNDERGROUND DIVERSION
- GAS NETWORKS IRELAND - LOW PRESSURE - PROPOSED UNDERGROUND DIVERSION
- EXISTING NETWORK TO BE DECOMMISSIONED

NOTES:

1. UTILITY LOCATIONS ARE INDICATIVE ONLY AND BASED ON UTILITY PROVIDER RECORDS

a. © National Transport Authority (NTA) 2022. This drawing is confidential and the copyright in it is owned by NTA. This drawing must not be either loaned, copied or otherwise reproduced in whole or in part or used for any purpose without the prior permission of NTA.
 b. This drawing is to be used for the design element identified in the title block. Other information shown is to be considered indicative only. The drawing is to be read in conjunction with all other relevant design drawings.
 c. O.S. data used for plans are printed under © Ordnance Survey Ireland Government of Ireland. All rights reserved. Licence Number 2022/OSI_NMA_180 National Transport Authority. All elevations are in metres and relate to OSI Geoid Model (OSGM15) Mean Head. All Co-ordinates are in Irish.

Transverse Mercator Grid (ITM) as defined by OSI active local GPS station.
 d. Information concerning the position of apparatus shown on this drawing is based on drawings supplied by the utility owners and/or the utility works contractor, whilst every care has been taken in the preparation of this drawing, positions should be taken as approximate and are intended for general guidance only and no representation is made by the NTA as to the accuracy, completeness, sufficiency or otherwise of this drawing and the position of the apparatus. The information contained herein does not purport to be comprehensive or final as the apparatus is subject to being altered and/or superceded. Recipients should not rely on this information. Any liabilities are hereby expressly disclaimed.

e. The information contained herein has been provided by the NTA but does not purport to be comprehensive or final. Recipients should not rely on the information. Neither the NTA nor any of its directors, officers, employees, agents, stakeholders or advisers make any representation or warranty as to, or accept any liability or responsibility in relation to, the adequacy, accuracy, reasonableness or completeness of the information provided as part of this document or any matter on which the information is based (including but not limited to loss or damage arising as a result of reliance by recipients on the information or any part of it). Any liabilities are hereby expressly disclaimed.



Rev	Date	Drm	Chk'd	App'd	Description	Client
M01	04/04/2022	AG	SW	BD	ISSUE FOR PHASE 4: PLANNING	 Údarás Náisiúnta Iompair National Transport Authority

Engineering Designer			Programme Title		
			BUSCONNECTS DUBLIN		
			CORE BUS CORRIDORS INFRASTRUCTURE WORKS		
Date			Drawing Title		
04/04/2022			BLANCHARDSTOWN TO CITY CENTRE CORE BUS CORRIDOR SCHEME		
Scale			GNI ASSET ALTERATIONS		
1:500 @ A1					
1:1000 @ A3					
Project Code		Originator Code		Drawing File Name	
BCIDC		ARP		BCIDC-ARP-UTL_UG-0005_XX_00-DR-CU-0024	
QMS Code		Checked		Sheet Number	
268401-00		SW		24 of 40	
Approved		Status		Rev	
BD		A		M01	

DO NOT SCALE USE FIGURED DIMENSIONS ONLY

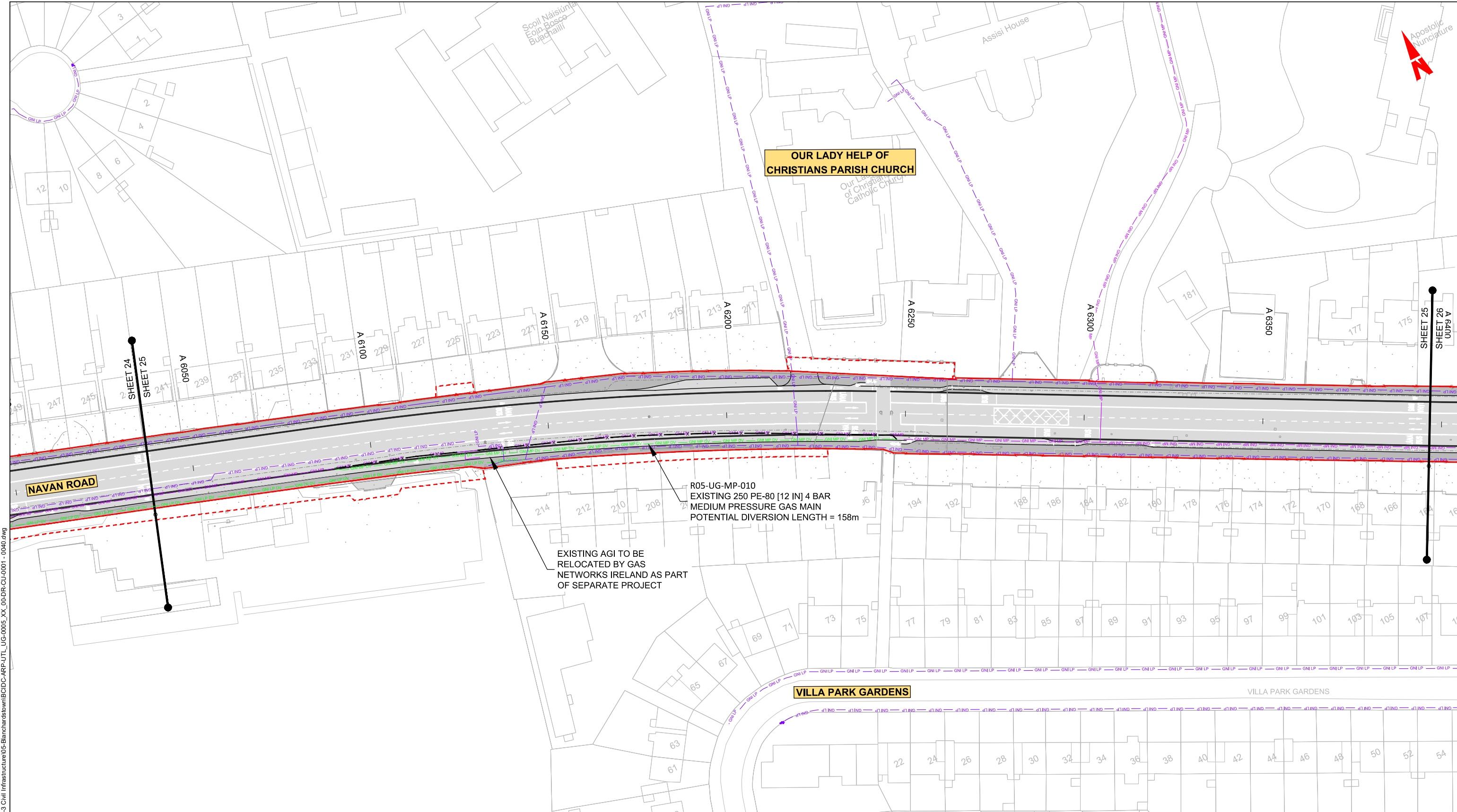

\globe\all\Dublin\Jobs\268000\268401-004 - Internal\4-02 Drawings\4-02-3 Civil Infrastructure\05-Blanchardstown\BCIDC-ARP-UTL_UG-0005_XX_00-DR-CU-0001 - 0040.dwg

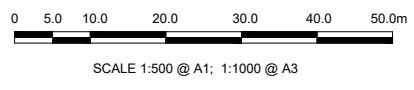

LEGEND:

- EXISTING KERB LINE
- GAS NETWORKS IRELAND - EXISTING HIGH PRESSURE GAS NETWORK
- GAS NETWORKS IRELAND - EXISTING MEDIUM PRESSURE GAS NETWORK
- GAS NETWORKS IRELAND - EXISTING LOW PRESSURE GAS NETWORK
- SITE BOUNDARY LINE
- TEMPORARY LAND ACQUISITION
- PROPOSED KERB LINE
- GAS NETWORKS IRELAND - HIGH PRESSURE - PROPOSED UNDERGROUND DIVERSION
- GAS NETWORKS IRELAND - MEDIUM PRESSURE - PROPOSED UNDERGROUND DIVERSION
- GAS NETWORKS IRELAND - LOW PRESSURE - PROPOSED UNDERGROUND DIVERSION
- EXISTING NETWORK TO BE DECOMMISSIONED

NOTES:

1. UTILITY LOCATIONS ARE INDICATIVE ONLY AND BASED ON UTILITY PROVIDER RECORDS

Disclaimer
 a. © National Transport Authority (NTA) 2022. This drawing is confidential and the copyright in it is owned by NTA. This drawing must not be either loaned, copied or otherwise reproduced in whole or in part or used for any purpose without the prior permission of NTA.
 b. This drawing is to be used for the design element identified in the title block. Other information shown is to be considered indicative only. The drawing is to be read in conjunction with all other relevant design drawings.
 c. O.S. data used for plans are printed under © Ordnance Survey Ireland Government of Ireland. All rights reserved. Licence Number 2022/OSI_NMA_180 National Transport Authority. All elevations are in metres and relate to OSI Geoid Model (OSGM15) Mean Head. All Co-ordinates are in Irish

Transverse Mercator Grid (ITM) as defined by OSI active local GPS station.
 d. Information concerning the position of apparatus shown on this drawing is based on drawings supplied by the utility owners and/or the utility works contractor, whilst every care has been taken in the preparation of this drawing, positions should be taken as approximate and are intended for general guidance only and no representation is made by the NTA as to the accuracy, completeness, sufficiency or otherwise of this drawing and the position of the apparatus. The information contained herein does not purport to be comprehensive or final as the apparatus is subject to being altered and/or superceded. Recipients should not rely on this information. Any liabilities are hereby expressly disclaimed.

The information contained herein has been provided by the NTA but does not purport to be comprehensive or final. Recipients should not rely on the information. Neither the NTA nor any of its directors, officers, employees, agents, stakeholders or advisers make any representation or warranty as to, or accept any liability or responsibility in relation to, the adequacy, accuracy, reasonableness or completeness of the information provided as part of this document or any matter on which the information is based (including but not limited to loss or damage arising as a result of reliance by recipients on the information or any part of it). Any liabilities are hereby expressly disclaimed.



Rev	Date	Drm	Chk'd	App'd	Description
M01	04/04/2022	AG	SW	BD	ISSUE FOR PHASE 4: PLANNING

Client

 Údarás Náisiúnta Iompair
 National Transport Authority

Engineering Designer

 Drawn AG
 Checked SW
 Approved BD

Programme Title BUSCONNECTS DUBLIN CORE BUS CORRIDORS INFRASTRUCTURE WORKS			
Drawing Title BLANCHARDSTOWN TO CITY CENTRE CORE BUS CORRIDOR SCHEME GNI ASSET ALTERATIONS			
Drawing File Name BCIDC-ARP-UTL_UG-0005_XX_00-DR-CU-0025	Sheet Number 25 of 40	Status A	Rev M01

DO NOT SCALE USE FIGURED DIMENSIONS ONLY

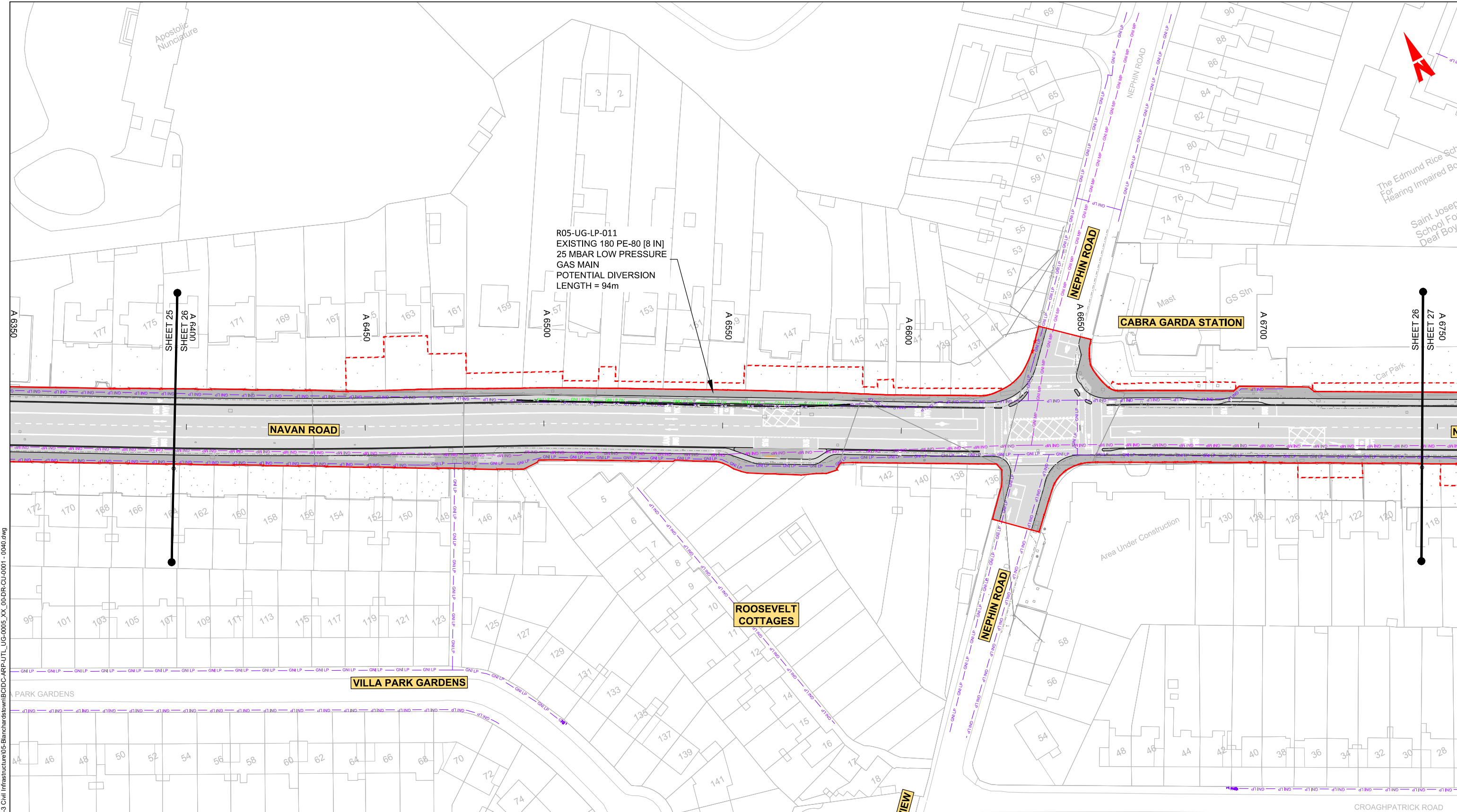

R05-UG-LP-011
 EXISTING 180 PE-80 [8 IN]
 25 MBAR LOW PRESSURE
 GAS MAIN
 POTENTIAL DIVERSION
 LENGTH = 94m

LEGEND:

---	EXISTING KERB LINE	---	PROPOSED KERB LINE
---	GAS NETWORKS IRELAND - EXISTING HIGH PRESSURE GAS NETWORK	---	GAS NETWORKS IRELAND - HIGH PRESSURE - PROPOSED UNDERGROUND DIVERSION
---	GAS NETWORKS IRELAND - EXISTING MEDIUM PRESSURE GAS NETWORK	---	GAS NETWORKS IRELAND - MEDIUM PRESSURE - PROPOSED UNDERGROUND DIVERSION
---	GAS NETWORKS IRELAND - EXISTING LOW PRESSURE GAS NETWORK	---	GAS NETWORKS IRELAND - LOW PRESSURE - PROPOSED UNDERGROUND DIVERSION
---	SITE BOUNDARY LINE	---	EXISTING NETWORK TO BE DECOMMISSIONED
---	TEMPORARY LAND ACQUISITION		

NOTES:

1. UTILITY LOCATIONS ARE INDICATIVE ONLY AND BASED ON UTILITY PROVIDER RECORDS

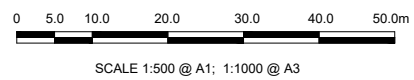

Disclaimer:

a. © National Transport Authority (NTA) 2022. This drawing is confidential and the copyright in it is owned by NTA. This drawing must not be either loaned, copied or otherwise reproduced in whole or in part or used for any purpose without the prior permission of NTA.

b. This drawing is to be used for the design element identified in the titleblock. Other information shown is to be considered indicative only. The drawing is to be read in conjunction with all other relevant design drawings.

c. O.S. data used for plans are printed under © Ordnance Survey Ireland Government of Ireland. All rights reserved. Licence Number 2022/OSI_NMA_180 National Transport Authority. All elevations are in metres and relate to OSI Geoid Model (OSGM15) Mean Head. All Co-ordinates are in Irish Transverse Mercator Grid (ITM) as defined by OSI active local GPS station.

d. Information concerning the position of apparatus shown on this drawing is based on drawings supplied by the utility owners and/or the utility works contractor, whilst every care has been taken in the preparation of this drawing, positions should be taken as approximate and are intended for general guidance only and no representation is made by the NTA as to the accuracy, completeness, sufficiency or otherwise of this drawing and the position of the apparatus. The information contained herein does not purport to be comprehensive or final as the apparatus is subject to being altered and/or superceded. Recipients should not rely on this information. Any liabilities are hereby expressly disclaimed.

e. The information contained herein has been provided by the NTA but does not purport to be comprehensive or final. Recipients should not rely on the information. Neither the NTA nor any of its directors, officers, employees, agents, stakeholders or advisers make any representation or warranty as to, or accept any liability or responsibility in relation to, the adequacy, accuracy, reasonableness or completeness of the information provided as part of this document or any matter on which the information is based (including but not limited to loss or damage arising as a result of reliance by recipients on the information or any part of it). Any liabilities are hereby expressly disclaimed.



Rev	Date	Drn	Chk'd	App'd	Description
M01	04/04/2022	AG	SW	BD	ISSUE FOR PHASE 4: PLANNING

Client
 NTA
 Údarás Náisiúnta Iompair
 National Transport Authority

Engineering Designer
 ARUP

Date: 04/04/2022
 Scale: 1:500 @ A1, 1:1000 @ A3
 Project Code: BCIDC
 Originator Code: ARP
 QMS Code: 268401-00

Drawn: AG
 Checked: SW
 Approved: BD

Programme Title BUSCONNECTS DUBLIN CORE BUS CORRIDORS INFRASTRUCTURE WORKS			
Drawing Title BLANCHARDSTOWN TO CITY CENTRE CORE BUS CORRIDOR SCHEME GNI ASSET ALTERATIONS			
Drawing File Name BCIDC-ARP-UTL_UG-0005_XX_00-DR-CU-0026	Sheet Number 26 of 40	Status A	Rev M01

DO NOT SCALE USE FIGURED DIMENSIONS ONLY

I:\globe\Dublin\Jobs\268401\268401-004 - Internal\4-02 Drawings\4-02-3 Civil Infrastructure\05-Blanchardstown\BCIDC-ARP-UTL_UG-0005_XX_00-DR-CU-0001 - 0040.dwg

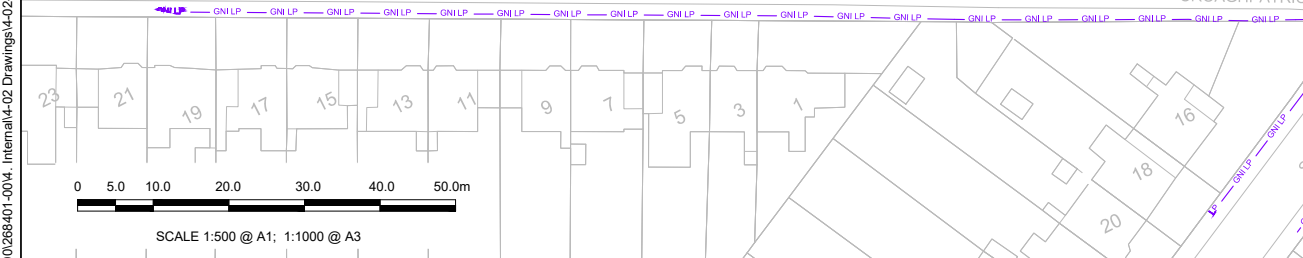
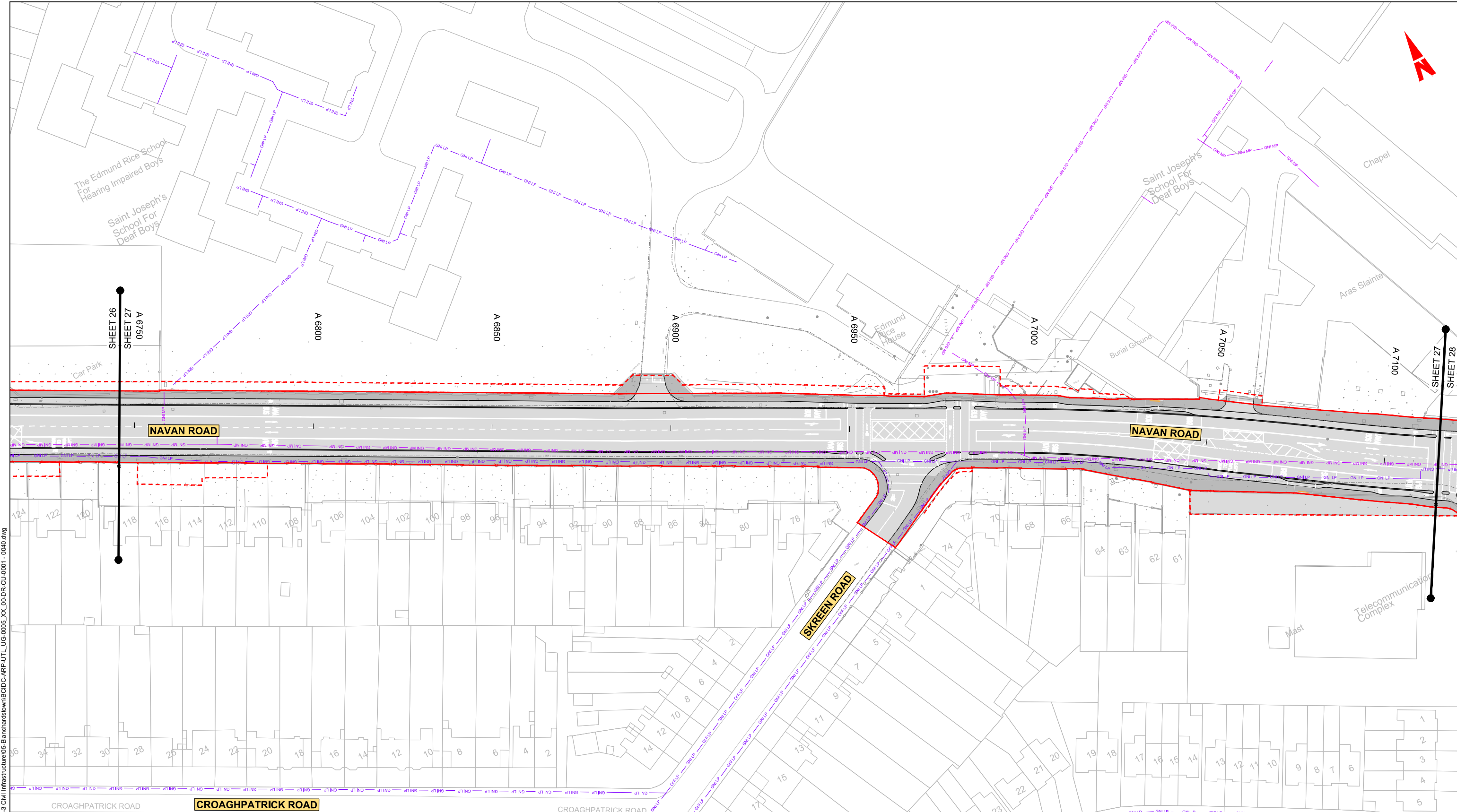

LEGEND:

- EXISTING KERB LINE
- GAS NETWORKS IRELAND - EXISTING HIGH PRESSURE GAS NETWORK
- GAS NETWORKS IRELAND - EXISTING MEDIUM PRESSURE GAS NETWORK
- GAS NETWORKS IRELAND - EXISTING LOW PRESSURE GAS NETWORK
- SITE BOUNDARY LINE
- TEMPORARY LAND ACQUISITION
- PROPOSED KERB LINE
- GAS NETWORKS IRELAND - HIGH PRESSURE - PROPOSED UNDERGROUND DIVERSION
- GAS NETWORKS IRELAND - MEDIUM PRESSURE - PROPOSED UNDERGROUND DIVERSION
- GAS NETWORKS IRELAND - LOW PRESSURE - PROPOSED UNDERGROUND DIVERSION
- EXISTING NETWORK TO BE DECOMMISSIONED

NOTES:

- UTILITY LOCATIONS ARE INDICATIVE ONLY AND BASED ON UTILITY PROVIDER RECORDS

Disclaimer

a. © National Transport Authority (NTA) 2022. This drawing is confidential and the copyright in it is owned by NTA. This drawing must not be either loaned, copied or otherwise reproduced in whole or in part or used for any purpose without the prior permission of NTA.

b. This drawing is to be used for the design element identified in the titleblock. Other information shown is to be considered indicative only. The drawing is to be read in conjunction with all other relevant design drawings.

c. O.S. data used for plans are printed under © Ordnance Survey Ireland Government of Ireland. All rights reserved. Licence Number 2022/OSI_NMA_180 National Transport Authority. All elevations are in metres and relate to OSI Geoid Model (OSGM15) Mean Head. All Co-ordinates are in Irish Transverse Mercator Grid (ITM) as defined by OSI active local GPS station.

d. Information concerning the position of apparatus shown on this drawing is based on drawings supplied by the utility owners and/or the utility works contractor, whilst every care has been taken in the preparation of this drawing, positions should be taken as approximate and are intended for general guidance only and no representation is made by the NTA as to the accuracy, completeness, sufficiency or otherwise of the information provided as part of this document or any matter on which the information is based (including but not limited to loss or damage arising as a result of reliance by recipients on the information or any part of it). Any liabilities are hereby expressly disclaimed.

e. The information contained herein has been provided by the NTA but does not purport to be comprehensive or final. Recipients should not rely on the information. Neither the NTA nor any of its directors, officers, employees, agents, stakeholders or advisers make any representation or warranty as to, or accept any liability or responsibility in relation to, the adequacy, accuracy, reasonableness or completeness of the information provided as part of this document or any matter on which the information is based (including but not limited to loss or damage arising as a result of reliance by recipients on the information or any part of it). Any liabilities are hereby expressly disclaimed.

Rev	Date	Drn	Chk'd	App'd	Description	Client	Engineering Designer	Programme Title
M01	04/04/2022	AG	SW	BD	ISSUE FOR PHASE 4: PLANNING	 Údarás Náisiúnta Iompair National Transport Authority		BUSCONNECTS DUBLIN CORE BUS CORRIDORS INFRASTRUCTURE WORKS Drawing Title BLANCHARDSTOWN TO CITY CENTRE CORE BUS CORRIDOR SCHEME GNI ASSET ALTERATIONS
Date		Scale		Drawn	Checked	Approved	Drawing File Name	
04/04/2022		1:500 @ A1 1:1000 @ A3		AG	SW	BD	BCIDC-ARP-UTL_UG-0005_XX_00-DR-CU-0027	
Project Code		Originator Code		QMS Code		Sheet Number		Status
BCIDC		ARP		268401-00		27 of 40		A
						Rev		M01

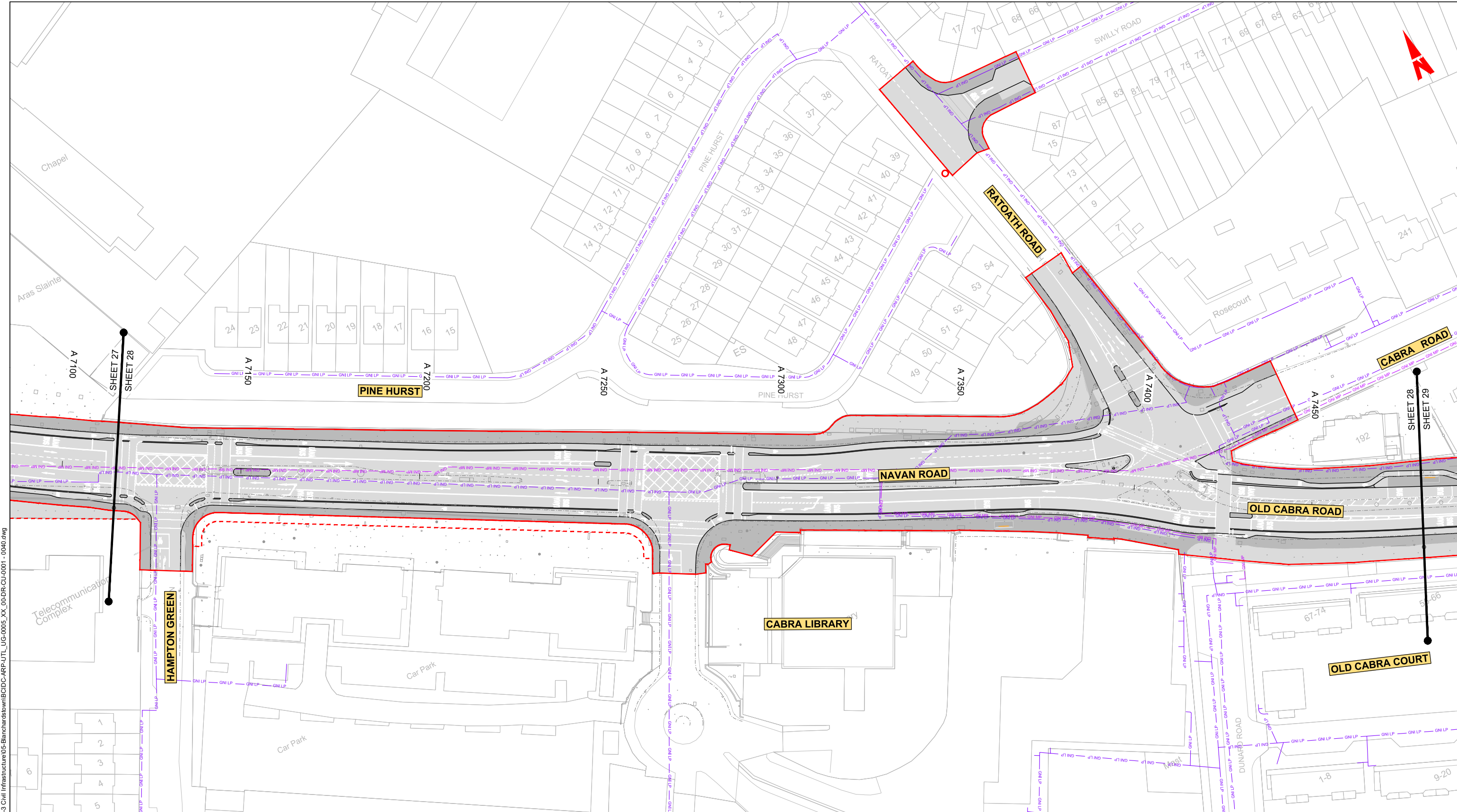

LEGEND:

- EXISTING KERB LINE
- GAS NETWORKS IRELAND - EXISTING HIGH PRESSURE GAS NETWORK
- GAS NETWORKS IRELAND - EXISTING MEDIUM PRESSURE GAS NETWORK
- GAS NETWORKS IRELAND - EXISTING LOW PRESSURE GAS NETWORK
- SITE BOUNDARY LINE
- TEMPORARY LAND ACQUISITION
- PROPOSED KERB LINE
- GAS NETWORKS IRELAND - HIGH PRESSURE - PROPOSED UNDERGROUND DIVERSION
- GAS NETWORKS IRELAND - MEDIUM PRESSURE - PROPOSED UNDERGROUND DIVERSION
- GAS NETWORKS IRELAND - LOW PRESSURE - PROPOSED UNDERGROUND DIVERSION
- EXISTING NETWORK TO BE DECOMMISSIONED

NOTES:

1. UTILITY LOCATIONS ARE INDICATIVE ONLY AND BASED ON UTILITY PROVIDER RECORDS

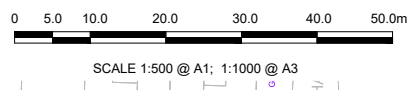

Disclaimer

a. © National Transport Authority (NTA) 2022. This drawing is confidential and the copyright in it is owned by NTA. This drawing must not be either loaned, copied or otherwise reproduced in whole or in part or used for any purpose without the prior permission of NTA.

b. This drawing is to be used for the design element identified in the title block. Other information shown is to be considered indicative only. The drawing is to be read in conjunction with all other relevant design drawings.

c. O.S. data used for plans are printed under © Ordnance Survey Ireland Government of Ireland. All rights reserved. Licence Number 2022/OSL_NMA_180 National Transport Authority. All elevations are in metres and relate to OSi Geoid Model (OSGM15) Mean Head. All Co-ordinates are in Irish Transverse Mercator Grid (ITM) as defined by OSi active local GPS station.

d. Information concerning the position of apparatus shown on this drawing is based on drawings supplied by the utility owners and/or the utility works contractor, whilst every care has been taken in the preparation of this drawing, positions should be taken as approximate and are intended for general guidance only and no representation is made by the NTA as to the accuracy, completeness, sufficiency or otherwise of this drawing and the position of the apparatus. The information contained herein does not purport to be comprehensive or final as the apparatus is subject to being altered and/or superseded. Recipients should not rely on this information. Any liabilities are hereby expressly disclaimed.

e. The information contained herein has been provided by the NTA but does not purport to be comprehensive or final. Recipients should not rely on the information. Neither the NTA nor any of its directors, officers, employees, agents, stakeholders or advisers make any representation or warranty as to, or accept any liability or responsibility in relation to, the adequacy, accuracy, reasonableness or completeness of the information provided as part of this document or any matter on which the information is based (including but not limited to loss or damage arising as a result of reliance by recipients on the information or any part of it). Any liabilities are hereby expressly disclaimed.



Rev	Date	Dm	Chk'd	App'd	Description
M01	04/04/2022	AG	SW	BD	ISSUE FOR PHASE 4: PLANNING

Client

Date: 04/04/2022
Scale: 1:500 @ A1, 1:1000 @ A3

Engineering Designer

Drawn: AG, Checked: SW, Approved: BD

Programme Title BUSCONNECTS DUBLIN CORE BUS CORRIDORS INFRASTRUCTURE WORKS			
Drawing Title BLANCHARDSTOWN TO CITY CENTRE CORE BUS CORRIDOR SCHEME GNI ASSET ALTERATIONS			
Drawing File Name BCIDC-ARP-UTL_UG-0005_XX_00-DR-CU-0028	Sheet Number 28 of 40	Status A	Rev M01

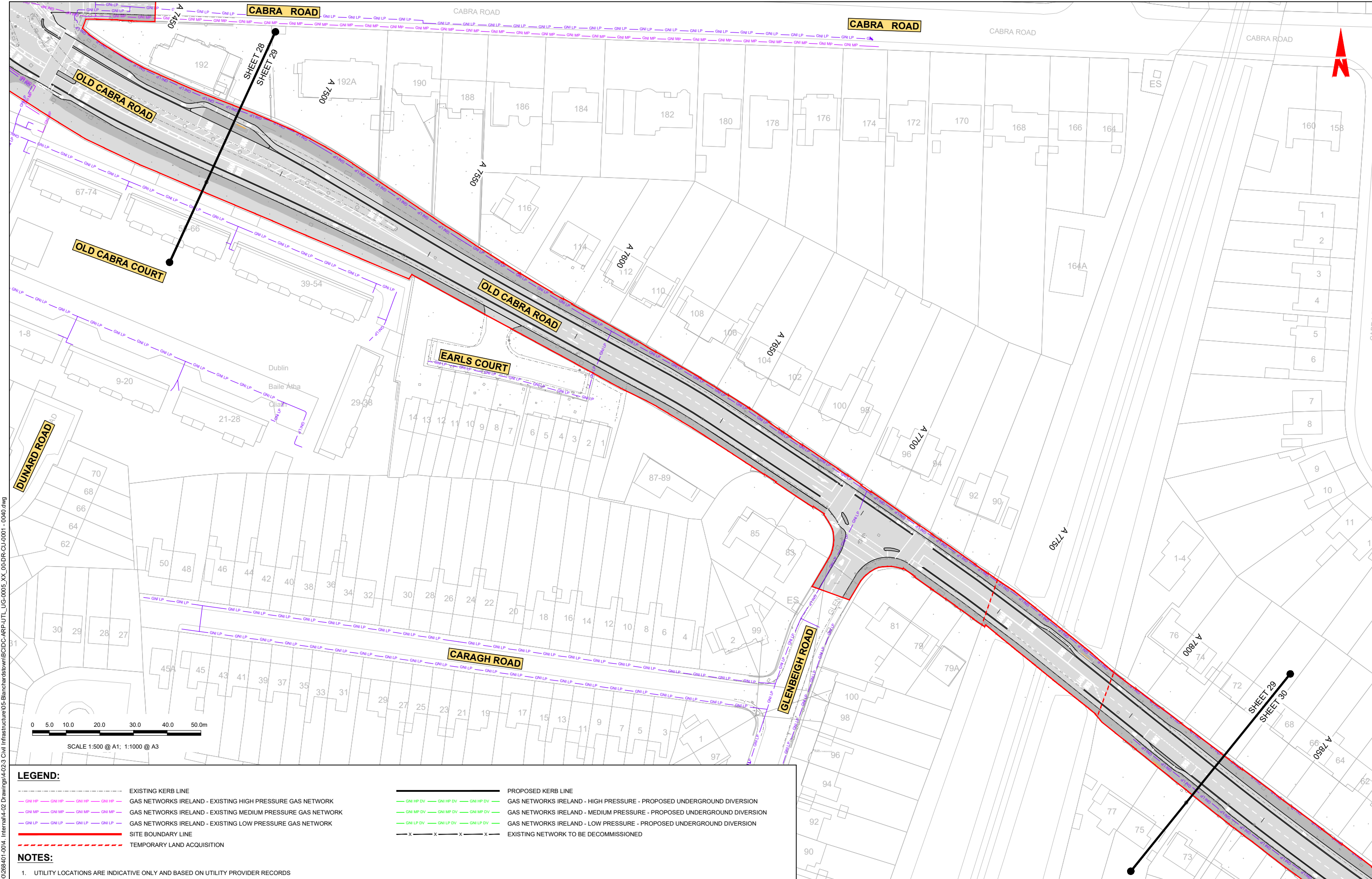

LEGEND:

	EXISTING KERB LINE		PROPOSED KERB LINE
	GAS NETWORKS IRELAND - EXISTING HIGH PRESSURE GAS NETWORK		GAS NETWORKS IRELAND - HIGH PRESSURE - PROPOSED UNDERGROUND DIVERSION
	GAS NETWORKS IRELAND - EXISTING MEDIUM PRESSURE GAS NETWORK		GAS NETWORKS IRELAND - MEDIUM PRESSURE - PROPOSED UNDERGROUND DIVERSION
	GAS NETWORKS IRELAND - EXISTING LOW PRESSURE GAS NETWORK		GAS NETWORKS IRELAND - LOW PRESSURE - PROPOSED UNDERGROUND DIVERSION
	SITE BOUNDARY LINE		EXISTING NETWORK TO BE DECOMMISSIONED
	TEMPORARY LAND ACQUISITION		

NOTES:

- UTILITY LOCATIONS ARE INDICATIVE ONLY AND BASED ON UTILITY PROVIDER RECORDS

Disclaimer:

a. © National Transport Authority (NTA) 2022. This drawing is confidential and the copyright in it is owned by NTA. This drawing must not be either loaned, copied or otherwise reproduced in whole or in part or used for any purpose without the prior permission of NTA.

b. This drawing is to be used for the design element identified in the title block. Other information shown is to be considered indicative only. The drawing is to be read in conjunction with all other relevant design drawings.

c. O.S. data used for plans are printed under © Ordnance Survey Ireland Government of Ireland. All rights reserved. Licence Number 2022/OSI_NMA_180 National Transport Authority. All elevations are in metres and relate to OSi Geoid Model (OSGM15) Mean Head. All Co-ordinates are in Irish Transverse Mercator Grid (ITM) as defined by OSi active local GPS station.

d. Information concerning the position of apparatus shown on this drawing is based on drawings supplied by the utility owners and/or the utility works contractor, whilst every care has been taken in the preparation of this drawing, positions should be taken as approximate and are intended for general guidance only and no representation is made by the NTA as to the accuracy, completeness, sufficiency or otherwise of this drawing and the position of the apparatus. The information contained herein does not purport to be comprehensive or final as the apparatus is subject to being altered and/or superceded. Recipients should not rely on this information. Any liabilities are hereby expressly disclaimed.

e. The information contained herein has been provided by the NTA but does not purport to be comprehensive or final. Recipients should not rely on the information. Neither the NTA nor any of its directors, officers, employees, agents, stakeholders or advisers, make any representation or warranty as to, or accept any liability or responsibility in relation to, the adequacy, accuracy, reasonableness or completeness of the information provided as part of this document or any matter on which the information is based (including but not limited to loss or damage arising as a result of reliance by recipients on the information or any part of it). Any liabilities are hereby expressly disclaimed.

Rev	Date	Drm	Chk'd	App'd	Description
M01	04/04/2022	AG	SW	BD	ISSUE FOR PHASE 4: PLANNING

Client: **NTA**
 Údarás Náisiúnta Iompair
 National Transport Authority

Engineering Designer: **ARUP**

Date	04/04/2022	Scale	1:500 @ A1 1:1000 @ A3	Drawn	AG	Checked	SW	Approved	BD
Project Code	BCIDC	Originator Code	ARP	QMS Code	268401-00				

Programme Title	BUSCONNECTS DUBLIN CORE BUS CORRIDORS INFRASTRUCTURE WORKS		
Drawing Title	BLANCHARDSTOWN TO CITY CENTRE CORE BUS CORRIDOR SCHEME GNI ASSET ALTERATIONS		
Drawing File Name	BCIDC-ARP-UTL_UG-0005_XX_00-DR-CU-0029	Sheet Number	29 of 40
Status	A	Rev	M01

\\global\Dublin\lobos\268401-004 - Internal\4-02 Drawings\4-02-3 Civil Infrastructure\05-Blanchardstown\BCIDC-ARP-UTL_UG-0005_XX_00-DR-CU-0001 - 0040.dwg

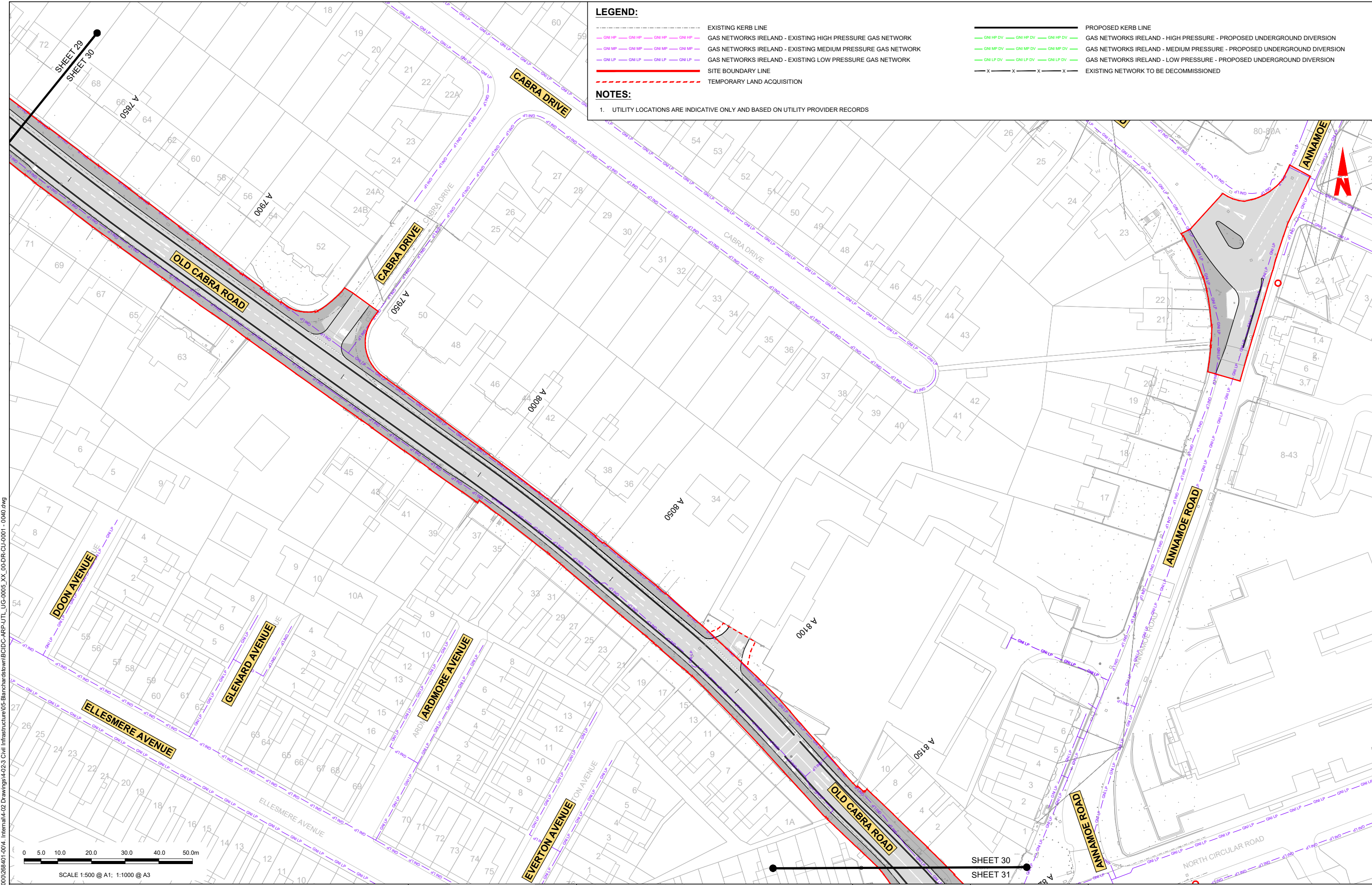

LEGEND:

- EXISTING KERB LINE
- GAS NETWORKS IRELAND - EXISTING HIGH PRESSURE GAS NETWORK
- GAS NETWORKS IRELAND - EXISTING MEDIUM PRESSURE GAS NETWORK
- GAS NETWORKS IRELAND - EXISTING LOW PRESSURE GAS NETWORK
- SITE BOUNDARY LINE
- TEMPORARY LAND ACQUISITION
- PROPOSED KERB LINE
- GAS NETWORKS IRELAND - HIGH PRESSURE - PROPOSED UNDERGROUND DIVERSION
- GAS NETWORKS IRELAND - MEDIUM PRESSURE - PROPOSED UNDERGROUND DIVERSION
- GAS NETWORKS IRELAND - LOW PRESSURE - PROPOSED UNDERGROUND DIVERSION
- EXISTING NETWORK TO BE DECOMMISSIONED

NOTES:

- UTILITY LOCATIONS ARE INDICATIVE ONLY AND BASED ON UTILITY PROVIDER RECORDS

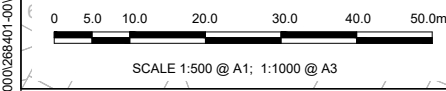

Disclaimers
 a. © National Transport Authority (NTA) 2022. This drawing is confidential and the copyright in it is owned by NTA. This drawing must not be either loaned, copied or otherwise reproduced in whole or in part or used for any purpose without the prior permission of NTA.
 b. This drawing is to be used for the design element identified in the title block. Other information shown is to be considered indicative only. The drawing is to be read in conjunction with all other relevant design drawings.
 c. O.S. data used for plans are printed under © Ordnance Survey Ireland Government of Ireland. All rights reserved. Licence Number 2022/OSL_NMA_180 National Transport Authority. All elevations are in metres and relate to OSi Geoid Model (OSGM15) Mean Head. All Co-ordinates are in Irish Transverse Mercator Grid (ITM) as defined by OSi active local GPS station.
 d. Information concerning the position of apparatus shown on this drawing is based on drawings supplied by the utility owners and/or the utility works contractor, whilst every care has been taken in the preparation of this drawing, positions should be taken as approximate and are intended for general guidance only and no representation is made by the NTA as to the accuracy, completeness, sufficiency or otherwise of this drawing and the position of the apparatus. The information contained herein does not purport to be comprehensive or final as the apparatus is subject to being altered and/or superceded. Recipients should not rely on this information. Any liabilities are hereby expressly disclaimed.

The information contained herein has been provided by the NTA but does not purport to be comprehensive or final. Recipients should not rely on the information. Neither the NTA nor any of its directors, officers, employees, agents, stakeholders or advisers make any representation or warranty as to, or accept any liability or responsibility in relation to, the adequacy, accuracy, reasonableness or completeness of the information provided as part of this document or any matter on which the information is based (including but not limited to loss or damage arising as a result of reliance by recipients on the information or any part of it). Any liabilities are hereby expressly disclaimed.

Project Ireland 2040
 Building Ireland's Future

Rev	Date	Drn	Chk'd	App'd	Description
M01	04/04/2022	AG	SW	BD	ISSUE FOR PHASE 4: PLANNING

Client: **NTA**
 Údarás Náisiúnta Iompair
 National Transport Authority

Engineering Designer: **ARUP**

Date: 04/04/2022
 Scale: 1:500 @ A1
 1:1000 @ A3

Drawn: AG
 Checked: SW
 Approved: BD

Project Code: BCIDC
 Originator Code: ARP
 QMS Code: 268401-00

Drawing File Name		Sheet Number	Status	Rev
BCIDC-ARP-UTL_UG-0005_XX_00-DR-CU-0030		30 of 40	A	M01

Programme Title: **BUSCONNECTS DUBLIN**
CORE BUS CORRIDORS INFRASTRUCTURE WORKS

Drawing Title: **BLANCHARDSTOWN TO CITY CENTRE CORE BUS CORRIDOR SCHEME**
GNI ASSET ALTERATIONS

DO NOT SCALE USE FIGURED DIMENSIONS ONLY

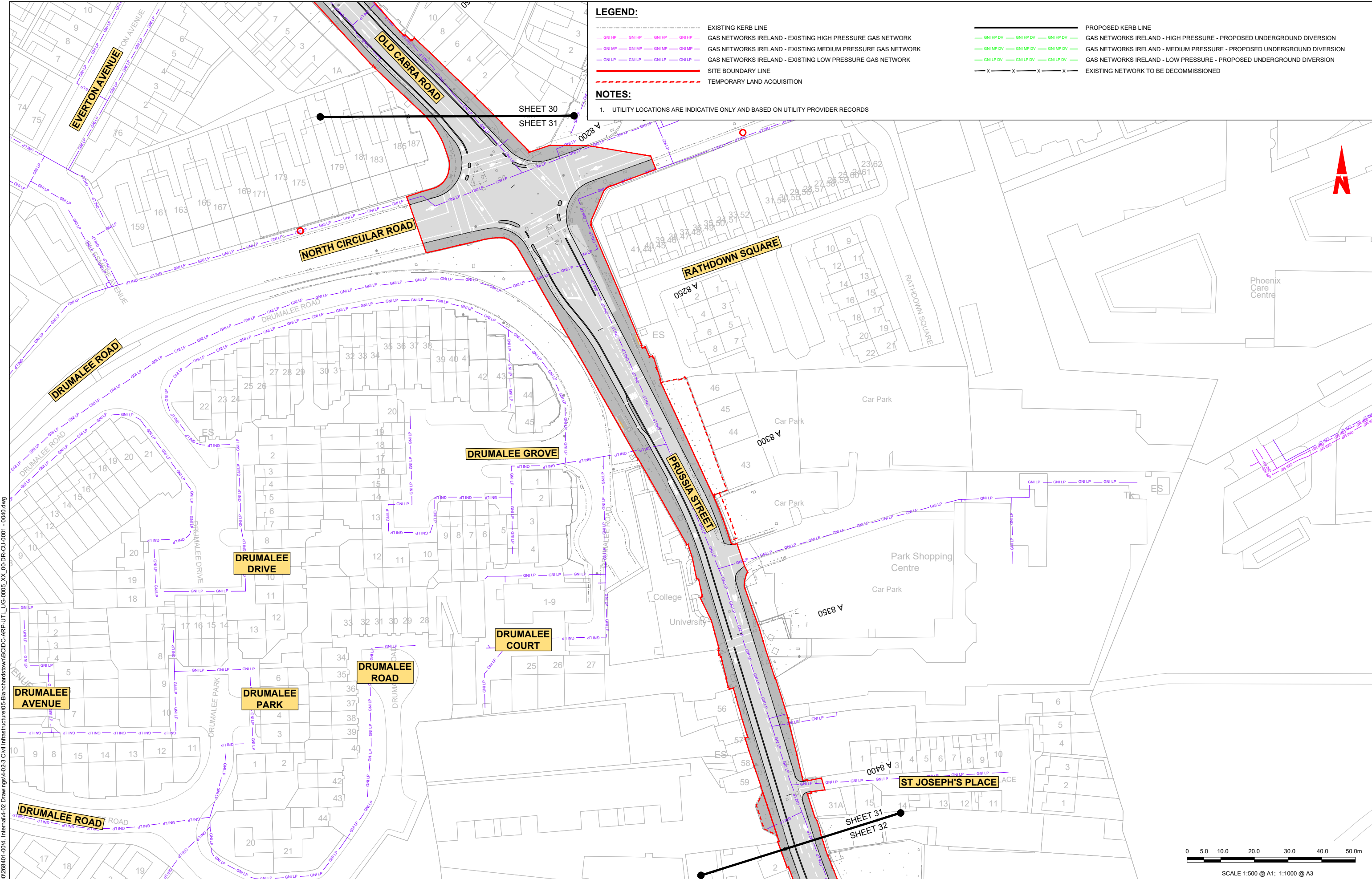

LEGEND:

- EXISTING KERB LINE
- GAS NETWORKS IRELAND - EXISTING HIGH PRESSURE GAS NETWORK
- GAS NETWORKS IRELAND - EXISTING MEDIUM PRESSURE GAS NETWORK
- GAS NETWORKS IRELAND - EXISTING LOW PRESSURE GAS NETWORK
- SITE BOUNDARY LINE
- TEMPORARY LAND ACQUISITION
- PROPOSED KERB LINE
- GAS NETWORKS IRELAND - HIGH PRESSURE - PROPOSED UNDERGROUND DIVERSION
- GAS NETWORKS IRELAND - MEDIUM PRESSURE - PROPOSED UNDERGROUND DIVERSION
- GAS NETWORKS IRELAND - LOW PRESSURE - PROPOSED UNDERGROUND DIVERSION
- EXISTING NETWORK TO BE DECOMMISSIONED

NOTES:

1. UTILITY LOCATIONS ARE INDICATIVE ONLY AND BASED ON UTILITY PROVIDER RECORDS

\globe\all\Dublin\Jobs\268001\268401-004 - Internal\4-02 Drawings\4-02-3 Civil Infrastructure\05-Blanchardstown\BCIDC-ARP-UTL_UG-0005_XX_00-DR-CU-0001 - 0040.dwg

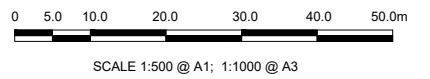

Disclaimer

a. © National Transport Authority (NTA) 2022. This drawing is confidential and the copyright in it is owned by NTA. This drawing must not be either loaned, copied or otherwise reproduced in whole or in part or used for any purpose without the prior permission of NTA.

b. This drawing is to be used for the design element identified in the title block. Other information shown is to be considered indicative only. The drawing is to be read in conjunction with all other relevant design drawings.

c. O.S. data used for plans are printed under © Ordnance Survey Ireland Government of Ireland. All rights reserved. Licence Number 2022/OSI_NMA_180 National Transport Authority. All elevations are in metres and relate to OSI Geoid Model (OSGM15) Mean Head. All Co-ordinates are in Irish Transverse Mercator Grid (ITM) as defined by OSI active local GPS station.

d. Information concerning the position of apparatus shown on this drawing is based on drawings supplied by the utility owners and/or the utility works contractor, whilst every care has been taken in the preparation of this drawing, positions should be taken as approximate and are intended for general guidance only and no representation is made by the NTA as to the accuracy, completeness, sufficiency or otherwise of this drawing and the position of the apparatus. The information contained herein does not purport to be comprehensive or final as the apparatus is subject to being altered and/or superceded. Recipients should not rely on this information. Any liabilities are hereby expressly disclaimed.

e. The information contained herein has been provided by the NTA but does not purport to be comprehensive or final. Recipients should not rely on the information. Neither the NTA nor any of its directors, officers, employees, agents, stakeholders or advisers make any representation or warranty as to, or accept any liability or responsibility in relation to, the adequacy, accuracy, reasonableness or completeness of the information provided as part of this document or any matter on which the information is based (including but not limited to loss or damage arising as a result of reliance by recipients on the information or any part of it). Any liabilities are hereby expressly disclaimed.



Rev	Date	Drn	Chk'd	App'd	Description
M01	04/04/2022	AG	SW	BD	ISSUE FOR PHASE 4: PLANNING

Client: **NTA**
 Údarás Náisiúnta Iompair
 National Transport Authority

Engineering Designer: **ARUP**

Date: 04/04/2022 | Scale: 1:500 @ A1, 1:1000 @ A3

Project Code: BCIDC | Originator Code: ARP

QMS Code: 268401-00

Drawn: AG | Checked: SW | Approved: BD

Programme Title: BUSCONNECTS DUBLIN			
CORE BUS CORRIDORS INFRASTRUCTURE WORKS			
Drawing Title: BLANCHARDSTOWN TO CITY CENTRE CORE BUS CORRIDOR SCHEME GNI ASSET ALTERATIONS			
Drawing File Name: BCIDC-ARP-UTL_UG-0005_XX_00-DR-CU-0031	Sheet Number: 31 of 40	Status: A	Rev: M01

DO NOT SCALE USE FIGURED DIMENSIONS ONLY

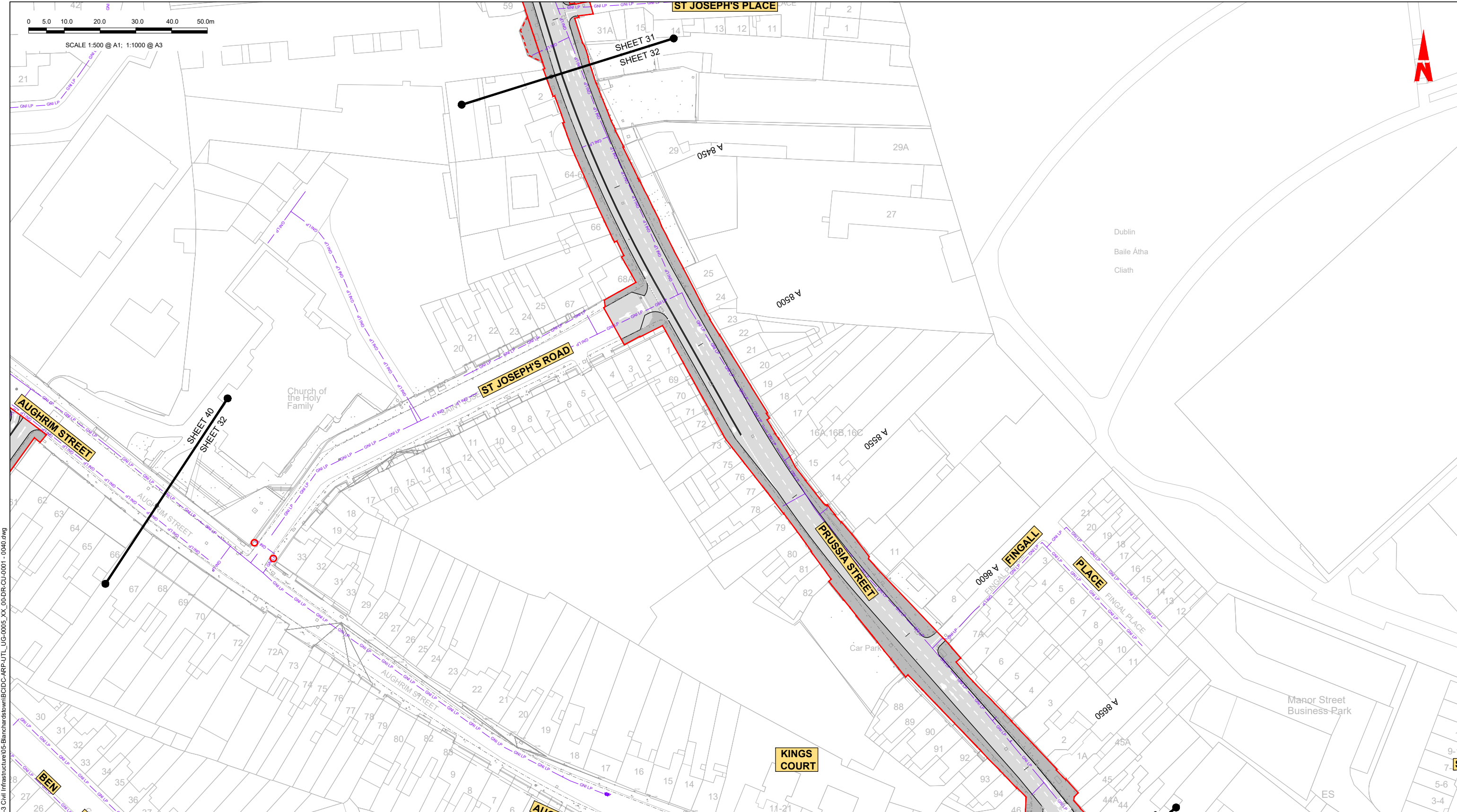

LEGEND:

	EXISTING KERB LINE		PROPOSED KERB LINE
	GAS NETWORKS IRELAND - EXISTING HIGH PRESSURE GAS NETWORK		GAS NETWORKS IRELAND - HIGH PRESSURE - PROPOSED UNDERGROUND DIVERSION
	GAS NETWORKS IRELAND - EXISTING MEDIUM PRESSURE GAS NETWORK		GAS NETWORKS IRELAND - MEDIUM PRESSURE - PROPOSED UNDERGROUND DIVERSION
	GAS NETWORKS IRELAND - EXISTING LOW PRESSURE GAS NETWORK		GAS NETWORKS IRELAND - LOW PRESSURE - PROPOSED UNDERGROUND DIVERSION
	SITE BOUNDARY LINE		EXISTING NETWORK TO BE DECOMMISSIONED
	TEMPORARY LAND ACQUISITION		

NOTES:

1. UTILITY LOCATIONS ARE INDICATIVE ONLY AND BASED ON UTILITY PROVIDER RECORDS

Disclaimer:

a. © National Transport Authority (NTA) 2022. This drawing is confidential and the copyright in it is owned by NTA. This drawing must not be either loaned, copied or otherwise reproduced in whole or in part or used for any purpose without the prior permission of NTA.

b. This drawing is to be used for the design element identified in the title block. Other information shown is to be considered indicative only. The drawing is to be read in conjunction with all other relevant design drawings.

c. O.S. data used for plans are printed under © Ordnance Survey Ireland Government of Ireland. All rights reserved. Licence Number 2022/O.S./NMA_180 National Transport Authority. All elevations are in metres and relate to OSI Geoid Model (OSGM15) Mean Head. All Co-ordinates are in Irish Transverse Mercator Grid (ITM) as defined by OSI active local GPS station.

d. Information concerning the position of apparatus shown on this drawing is based on drawings supplied by the utility owners and/or the utility works contractor, whilst every care has been taken in the preparation of this drawing, positions should be taken as approximate and are intended for general guidance only and no representation is made by the NTA as to the accuracy, completeness, sufficiency or otherwise of this drawing and the position of the apparatus. The information contained herein does not purport to be comprehensive or final as the apparatus is subject to being altered and/or superceded. Recipients should not rely on this information. Any liabilities are hereby expressly disclaimed.

e. The information contained herein has been provided by the NTA but does not purport to be comprehensive or final. Recipients should not rely on the information. Neither the NTA nor any of its directors, officers, employees, agents, stakeholders or advisers make any representation or warranty as to, or accept any liability or responsibility in relation to, the adequacy, accuracy, reasonableness or completeness of the information provided as part of this document or any matter on which the information is based (including but not limited to loss or damage arising as a result of reliance by recipients on the information or any part of it). Any liabilities are hereby expressly disclaimed.



Rev	Date	Drn	Chk'd	App'd	Description
M01	04/04/2022	AG	SW	BD	ISSUE FOR PHASE 4: PLANNING

Client: **NTA**
Údarás Náisiúnta Iompair
National Transport Authority

Engineering Designer: **ARUP**

Date: 04/04/2022 | Scale: 1:500 @ A1, 1:1000 @ A3

Project Code: BCIDC | Originator Code: ARP | QMS Code: 268401-00

Drawn: AG | Checked: SW | Approved: BD

Programme Title: **BUSCONNECTS DUBLIN**
CORE BUS CORRIDORS INFRASTRUCTURE WORKS

Drawing Title: BLANCHARDSTOWN TO CITY CENTRE CORE BUS CORRIDOR SCHEME
GNI ASSET ALTERATIONS

Drawing File Name: BCIDC-ARP-UTL_UG-0005_XX_00-DR-CU-0032 | Sheet Number: 32 of 40 | Status: A | Rev: M01

DO NOT SCALE USE FIGURED DIMENSIONS ONLY

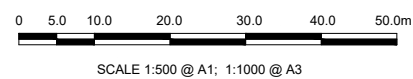
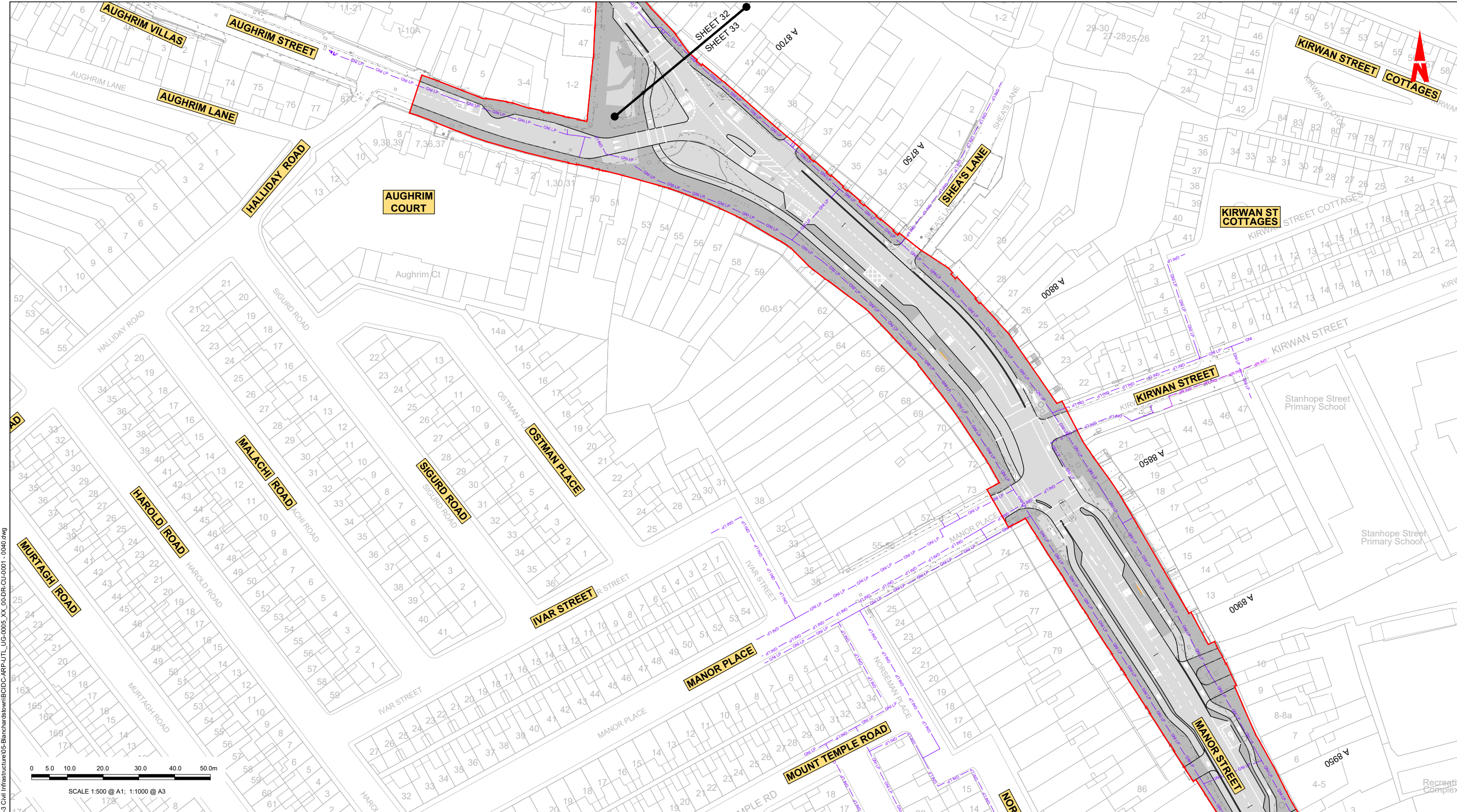

LEGEND:

--- EXISTING KERB LINE	--- PROPOSED KERB LINE
--- GAS NETWORKS IRELAND - EXISTING HIGH PRESSURE GAS NETWORK	--- GAS NETWORKS IRELAND - HIGH PRESSURE - PROPOSED UNDERGROUND DIVERSION
--- GAS NETWORKS IRELAND - EXISTING MEDIUM PRESSURE GAS NETWORK	--- GAS NETWORKS IRELAND - MEDIUM PRESSURE - PROPOSED UNDERGROUND DIVERSION
--- GAS NETWORKS IRELAND - EXISTING LOW PRESSURE GAS NETWORK	--- GAS NETWORKS IRELAND - LOW PRESSURE - PROPOSED UNDERGROUND DIVERSION
--- SITE BOUNDARY LINE	--- EXISTING NETWORK TO BE DECOMMISSIONED
--- TEMPORARY LAND ACQUISITION	

NOTES:

1. UTILITY LOCATIONS ARE INDICATIVE ONLY AND BASED ON UTILITY PROVIDER RECORDS

Disclaimer:

a. © National Transport Authority (NTA) 2022. This drawing is confidential and the copyright in it is owned by NTA. This drawing must not be either loaned, copied or otherwise reproduced in whole or in part or used for any purpose without the prior permission of NTA.

b. This drawing is to be used for the design element identified in the title block. Other information shown is to be considered indicative only. The drawing is to be read in conjunction with all other relevant design drawings.

c. O.S. data used for plans are printed under © Ordnance Survey Ireland Government of Ireland. All rights reserved. Licence Number 2022/OSI_NMA_180 National Transport Authority. All elevations are in metres and relate to OSI Geoid Model (OSGM15) Mean Head. All Co-ordinates are in Irish Transverse Mercator Grid (ITM) as defined by OSI active local GPS station.

d. Information concerning the position of apparatus shown on this drawing is based on drawings supplied by the utility owners and/or the utility works contractor, whilst every care has been taken in the preparation of this drawing, positions should be taken as approximate and are intended for general guidance only and no representation is made by the NTA as to the accuracy, completeness, sufficiency or otherwise of this drawing and the position of the apparatus. The information contained herein does not purport to be comprehensive or final as the apparatus is subject to being altered and/or superseded. Recipients should not rely on this information. Any liabilities are hereby expressly disclaimed.

e. The information contained herein has been provided by the NTA but does not purport to be comprehensive or final. Recipients should not rely on the information. Neither the NTA nor any of its directors, officers, employees, agents, stakeholders or advisers make any representation or warranty as to, or accept any liability or responsibility in relation to, the adequacy, accuracy, reasonableness or completeness of the information provided as part of this document or any matter on which the information is based (including but not limited to loss or damage arising as a result of reliance by recipients on the information or any part of it). Any liabilities are hereby expressly disclaimed.



Rev	Date	Drm	Chk'd	App'd	Description
M01	04/04/2022	AG	SW	BD	ISSUE FOR PHASE 4: PLANNING

Client: **NTA**
Údarás Náisiúnta Iompair
National Transport Authority

Engineering Designer: **ARUP**

Date: 04/04/2022 | Scale: 1:500 @ A1, 1:1000 @ A3

Project Code: BCIDC | Originator Code: ARP

QMS Code: 268401-00

Drawn: AG | Checked: SW | Approved: BD

Programme Title: BUSCONNECTS DUBLIN			
CORE BUS CORRIDORS INFRASTRUCTURE WORKS			
Drawing Title: BLANCHARDSTOWN TO CITY CENTRE CORE BUS CORRIDOR SCHEME GNI ASSET ALTERATIONS			
Drawing File Name: BCIDC-ARP-UTL_UG-0005_XX_00-DR-CU-0033	Sheet Number: 33 of 40	Status: A	Rev: M01

DO NOT SCALE USE FIGURED DIMENSIONS ONLY

I:\geothermal\Dublin\268401-004 - Internal\4-02 Drawings\4-02-3 Civil Infrastructure\05-Blanchardstown\BCIDC-ARP-UTL_UG-0005_XX_00-DR-CU-0001 - 0040.dwg

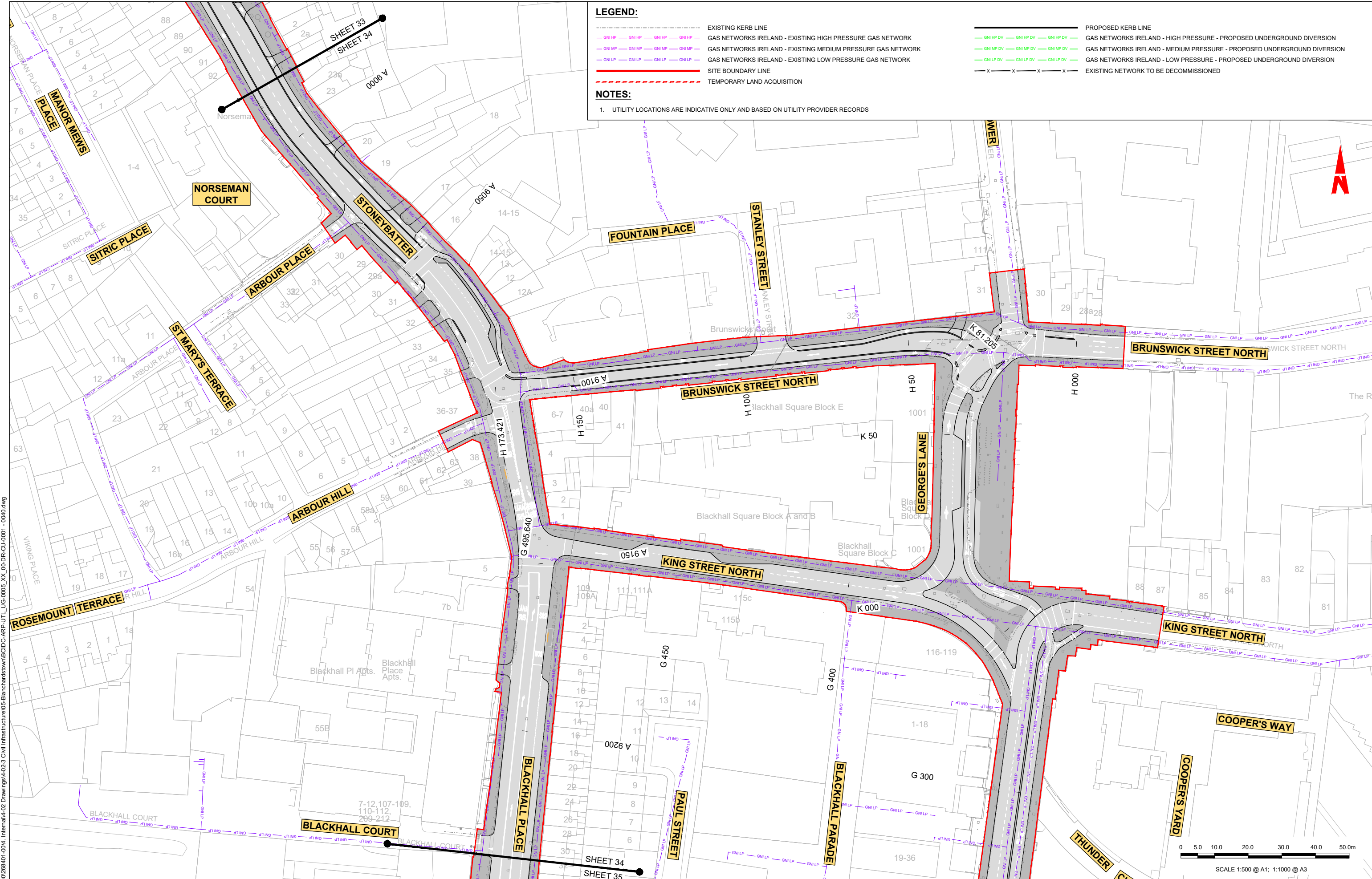

LEGEND:

- EXISTING KERB LINE
- PROPOSED KERB LINE
- GAS NETWORKS IRELAND - EXISTING HIGH PRESSURE GAS NETWORK
- GAS NETWORKS IRELAND - HIGH PRESSURE - PROPOSED UNDERGROUND DIVERSION
- GAS NETWORKS IRELAND - EXISTING MEDIUM PRESSURE GAS NETWORK
- GAS NETWORKS IRELAND - MEDIUM PRESSURE - PROPOSED UNDERGROUND DIVERSION
- GAS NETWORKS IRELAND - EXISTING LOW PRESSURE GAS NETWORK
- GAS NETWORKS IRELAND - LOW PRESSURE - PROPOSED UNDERGROUND DIVERSION
- SITE BOUNDARY LINE
- EXISTING NETWORK TO BE DECOMMISSIONED
- TEMPORARY LAND ACQUISITION

NOTES:

- UTILITY LOCATIONS ARE INDICATIVE ONLY AND BASED ON UTILITY PROVIDER RECORDS

\globe\all\Dublin\Jobs\269001\268401-004 - Internal\4-02 Drawings\4-02-3 Civil Infrastructure\BCIDC-ARP-UTL_UG-0005_XX_00-DR-CU-0001 - 0040.dwg
 \globe\all\Dublin\Jobs\269001\268401-004 - Internal\4-02 Drawings\4-02-3 Civil Infrastructure\BCIDC-ARP-UTL_UG-0005_XX_00-DR-CU-0001 - 0040.dwg

Disclaimer

a. © National Transport Authority (NTA) 2022. This drawing is confidential and the copyright in it is owned by NTA. This drawing must not be either loaned, copied or otherwise reproduced in whole or in part or used for any purpose without the prior permission of NTA.

b. This drawing is to be used for the design element identified in the block. Other information shown is to be considered indicative only. The drawing is to be read in conjunction with all other relevant design drawings.

c. O.S. data used for plans are printed under © Ordnance Survey Ireland Government of Ireland. All rights reserved. Licence Number 2022/OSI_NMA_180 National Transport Authority. All elevations are in metres and relate to OSI Geoid Model (OSGM15) Mean Head. All Co-ordinates are in Irish Transverse Mercator Grid (ITM) as defined by OSI active local GPS station.

d. Information concerning the position of apparatus shown on this drawing is based on drawings supplied by the utility owners and/or the utility works contractor, whilst every care has been taken in the preparation of this drawing, positions should be taken as approximate and are intended for general guidance only and no representation is made by the NTA as to the accuracy, completeness, sufficiency or otherwise of this drawing and the position of the apparatus. The information contained herein does not purport to be comprehensive or final as the apparatus is subject to being altered and/or superceded. Recipients should not rely on this information. Any liabilities are hereby expressly disclaimed.

e. The information contained herein has been provided by the NTA but does not purport to be comprehensive or final. Recipients should not rely on the information. Neither the NTA nor any of its directors, officers, employees, agents, stakeholders or advisers make any representation or warranty as to, or accept any liability or responsibility in relation to the adequacy, accuracy, reasonableness or completeness of the information provided as part of this document or any matter on which the information is based (including but not limited to loss or damage arising as a result of reliance by recipients on the information or any part of it). Any liabilities are hereby expressly disclaimed.



Rev	Date	Drn	Chk'd	App'd	Description
M01	04/04/2022	AG	SW	BD	ISSUE FOR PHASE 4: PLANNING

Client: **NTA**
 Údarás Náisiúnta Iompair
 National Transport Authority

Engineering Designer: **ARUP**

Date: 04/04/2022
 Scale: 1:500 @ A1
 1:1000 @ A3

Project Code: BCIDC
 Originator Code: ARP
 QMS Code: 268401-00

Drawn: AG
 Checked: SW
 Approved: BD

Programme Title: BUSCONNECTS DUBLIN			
CORE BUS CORRIDORS INFRASTRUCTURE WORKS			
Drawing Title: BLANCHARDSTOWN TO CITY CENTRE CORE BUS CORRIDOR SCHEME GNI ASSET ALTERATIONS			
Drawing File Name: BCIDC-ARP-UTL_UG-0005_XX_00-DR-CU-0034	Sheet Number: 34 of 40	Status: A	Rev: M01

DO NOT SCALE USE FIGURED DIMENSIONS ONLY

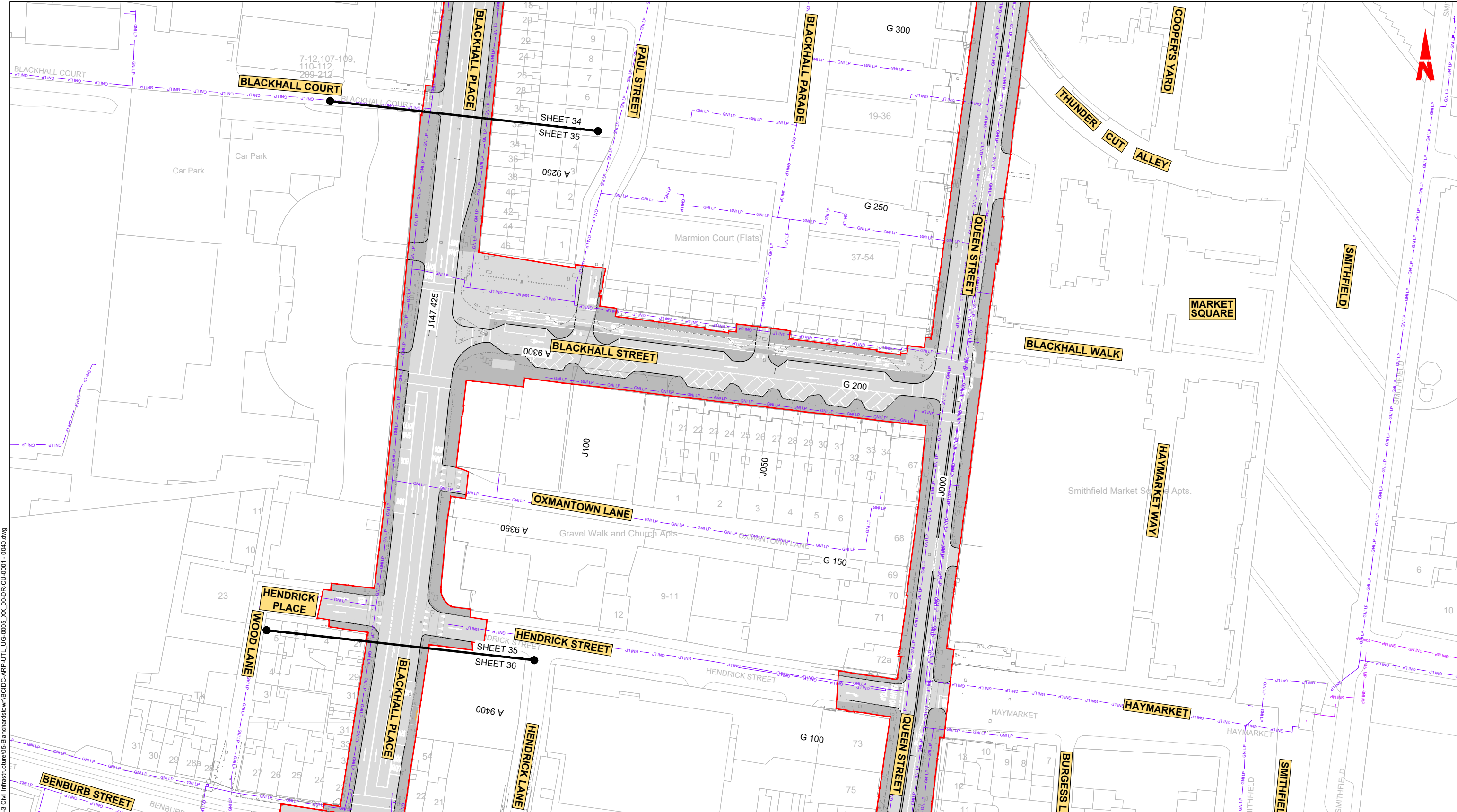

LEGEND:

- EXISTING KERB LINE
- GAS NETWORKS IRELAND - EXISTING HIGH PRESSURE GAS NETWORK
- GAS NETWORKS IRELAND - EXISTING MEDIUM PRESSURE GAS NETWORK
- GAS NETWORKS IRELAND - EXISTING LOW PRESSURE GAS NETWORK
- SITE BOUNDARY LINE
- TEMPORARY LAND ACQUISITION
- PROPOSED KERB LINE
- GAS NETWORKS IRELAND - HIGH PRESSURE - PROPOSED UNDERGROUND DIVERSION
- GAS NETWORKS IRELAND - MEDIUM PRESSURE - PROPOSED UNDERGROUND DIVERSION
- GAS NETWORKS IRELAND - LOW PRESSURE - PROPOSED UNDERGROUND DIVERSION
- EXISTING NETWORK TO BE DECOMMISSIONED

NOTES:

1. UTILITY LOCATIONS ARE INDICATIVE ONLY AND BASED ON UTILITY PROVIDER RECORDS

\globe\eu\Dublin\Jobs\268001\268401-004 - Internal\4-02 Drawings\4-02-3 Civil Infrastructure\05-Blanchardstown\BCIDC-ARP-UTL_UG-0005_XX_00-DR-CU-0001 - 0040.dwg

Disclaimers

a. © National Transport Authority (NTA) 2022. This drawing is confidential and the copyright in it is owned by NTA. This drawing must not be either loaned, copied or otherwise reproduced in whole or in part or used for any purpose without the prior permission of NTA.

b. This drawing is to be used for the design element identified in the title block. Other information shown is to be considered indicative only. The drawing is to be read in conjunction with all other relevant design drawings.

c. O.S. data used for plans are printed under © Ordnance Survey Ireland Government of Ireland. All rights reserved. Licence Number 2022/OSI_NMA_180 National Transport Authority. All elevations are in metres and relate to OSI Geoid Model (OSGM15) Mean Head. All Co-ordinates are in Irish Transverse Mercator Grid (ITM) as defined by OSI active local GPS station.

d. Information concerning the position of apparatus shown on this drawing is based on drawings supplied by the utility owners and/or the utility works contractor, whilst every care has been taken in the preparation of this drawing, positions should be taken as approximate and are intended for general guidance only and no representation is made by the NTA as to the accuracy, completeness, sufficiency or otherwise of this drawing and the position of the apparatus. The information contained herein does not purport to be comprehensive or final as the apparatus is subject to being altered and/or superceded. Recipients should not rely on this information. Any liabilities are hereby expressly disclaimed.

e. The information contained herein has been provided by the NTA but does not purport to be comprehensive or final. Recipients should not rely on the information. Neither the NTA nor any of its directors, officers, employees, agents, stakeholders or advisers make any representation or warranty as to, or accept any liability or responsibility in relation to, the adequacy, accuracy, reasonableness or completeness of the information provided as part of this document or any matter on which the information is based (including but not limited to loss or damage arising as a result of reliance by recipients on the information or any part of it). Any liabilities are hereby expressly disclaimed.

Project Ireland 2040
Building Ireland's Future

Rev	Date	Dm	Chk'd	App'd	Description	Client	Engineering Designer	Programme Title
M01	04/04/2022	AG	SW	BD	ISSUE FOR PHASE 4: PLANNING	<p>Údarás Náisiúnta Iompair National Transport Authority</p>		<p>BUSCONNECTS DUBLIN CORE BUS CORRIDORS INFRASTRUCTURE WORKS</p> <p>Drawing Title BLANCHARDSTOWN TO CITY CENTRE CORE BUS CORRIDOR SCHEME GNI ASSET ALTERATIONS</p>
Date		Scale		Drawn	Checked	Approved	Drawing File Name	
04/04/2022		1:500 @ A1 1:1000 @ A3		AG	SW	BD	BCIDC-ARP-UTL_UG-0005_XX_00-DR-CU-0035	
Project Code		Originator Code		QMS Code		Sheet Number		Status
BCIDC		ARP		268401-00		35 of 40		A
								Rev
								M01

DO NOT SCALE USE FIGURED DIMENSIONS ONLY

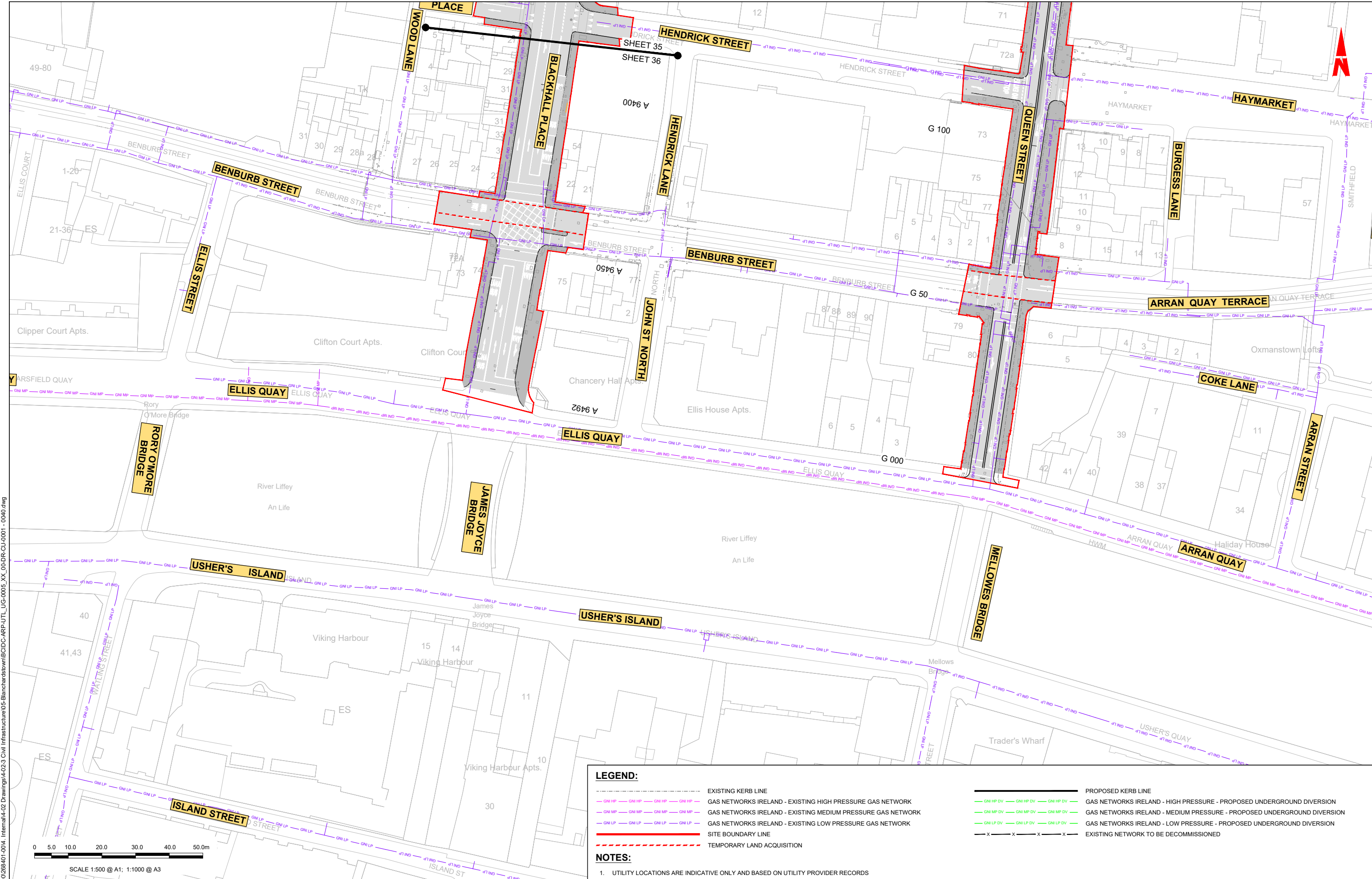

LEGEND:

- EXISTING KERB LINE
- GAS NETWORKS IRELAND - EXISTING HIGH PRESSURE GAS NETWORK
- GAS NETWORKS IRELAND - EXISTING MEDIUM PRESSURE GAS NETWORK
- GAS NETWORKS IRELAND - EXISTING LOW PRESSURE GAS NETWORK
- SITE BOUNDARY LINE
- TEMPORARY LAND ACQUISITION
- PROPOSED KERB LINE
- GAS NETWORKS IRELAND - HIGH PRESSURE - PROPOSED UNDERGROUND DIVERSION
- GAS NETWORKS IRELAND - MEDIUM PRESSURE - PROPOSED UNDERGROUND DIVERSION
- GAS NETWORKS IRELAND - LOW PRESSURE - PROPOSED UNDERGROUND DIVERSION
- EXISTING NETWORK TO BE DECOMMISSIONED

NOTES:

- UTILITY LOCATIONS ARE INDICATIVE ONLY AND BASED ON UTILITY PROVIDER RECORDS

Disclaimer

a. © National Transport Authority (NTA) 2022. This drawing is confidential and the copyright in it is owned by NTA. This drawing must not be either loaned, copied or otherwise reproduced in whole or in part or used for any purpose without the prior permission of NTA.

b. This drawing is to be used for the design element identified in the title block. Other information shown is to be considered indicative only. The drawing is to be read in conjunction with all other relevant design drawings.

c. O.S. data used for plans are printed under © Ordnance Survey Ireland Government of Ireland. All rights reserved. Licence Number 2022/OSI_NMA_180 National Transport Authority. All elevations are in metres and relate to OSI Geoid Model (OSGM15) Mean Head. All Co-ordinates are in Irish Transverse Mercator Grid (ITM) as defined by OSI active local GPS station.

d. Information concerning the position of apparatus shown on this drawing is based on drawings supplied by the utility owners and/or the utility works contractor, whilst every care has been taken in the preparation of this drawing, positions should be taken as approximate and are intended for general guidance only and no representation is made by the NTA as to the accuracy, completeness, sufficiency or otherwise of this drawing and the position of the apparatus. The information contained herein does not purport to be comprehensive or final as the apparatus is subject to being altered and/or superceded. Recipients should not rely on this information. Any liabilities are hereby expressly disclaimed.

e. The information contained herein has been provided by the NTA but does not purport to be comprehensive or final. Recipients should not rely on the information. Neither the NTA nor any of its directors, officers, employees, agents, stakeholders or advisers make any representation or warranty as to, or accept any liability or responsibility in relation to, the adequacy, accuracy, reasonableness or completeness of the information provided as part of this document or any matter on which the information is based (including but not limited to loss or damage arising as a result of reliance by recipients on the information or any part of it). Any liabilities are hereby expressly disclaimed.



Rev	Date	Drn	Chk'd	App'd	Description
M01	04/04/2022	AG	SW	BD	ISSUE FOR PHASE 4: PLANNING

					BUSCONNECTS DUBLIN CORE BUS CORRIDORS INFRASTRUCTURE WORKS	
Date: 04/04/2022 Project Code: BCIDC		Scale: 1:500 @ A1 1:1000 @ A3			Drawing Title: BLANCHARDSTOWN TO CITY CENTRE CORE BUS CORRIDOR SCHEME GNI ASSET ALTERATIONS	
Engineering Designer: AG		Checked: SW			Approved: BD	
Drawing File Name: BCIDC-ARP-UTL_UG-0005_XX_00-DR-CU-0036		QMS Code: 268401-00			Sheet Number: 36 of 40 Status: A Rev: M01	

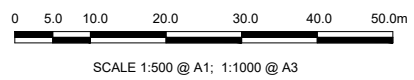
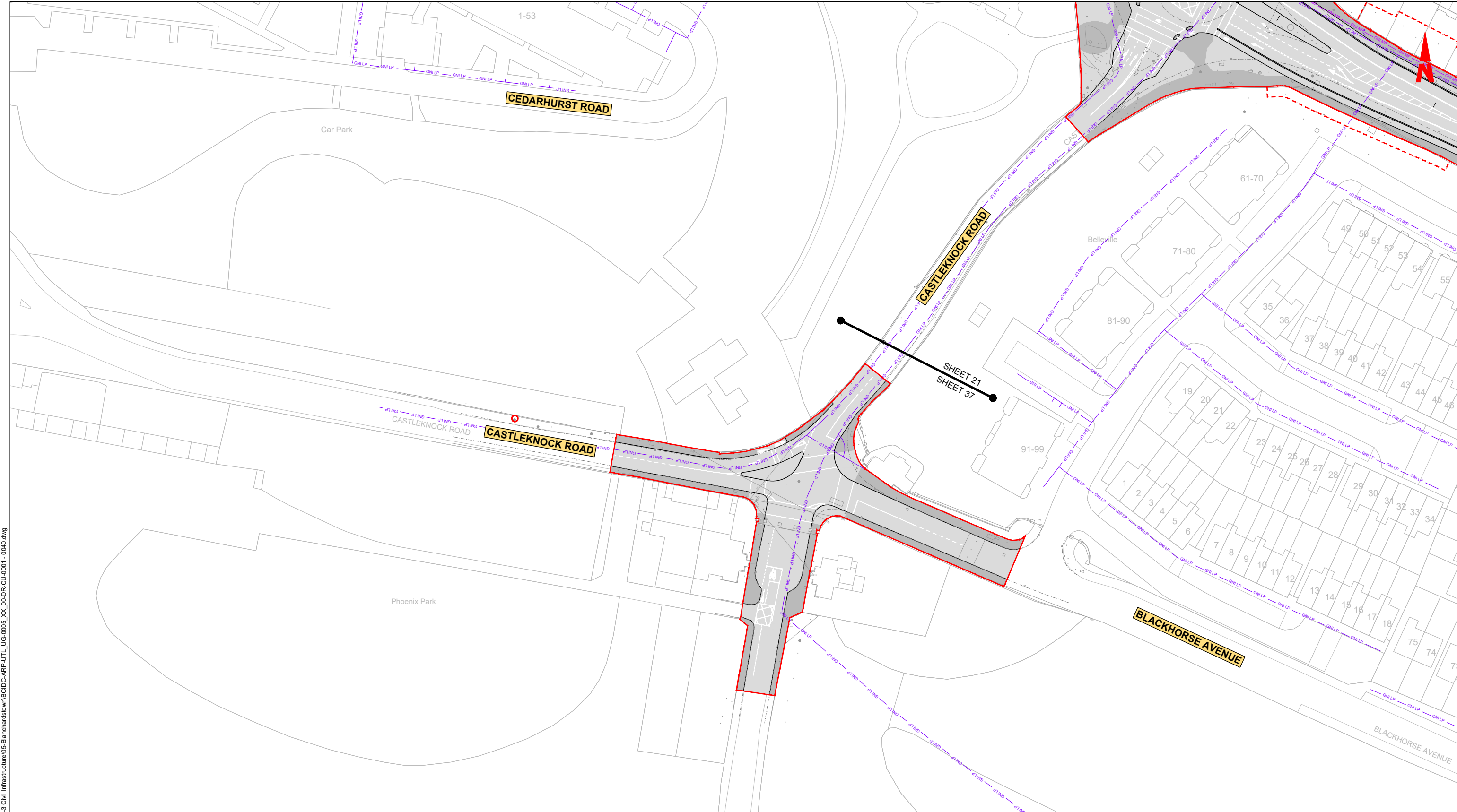

LEGEND:

- EXISTING KERB LINE
- GAS NETWORKS IRELAND - EXISTING HIGH PRESSURE GAS NETWORK
- GAS NETWORKS IRELAND - EXISTING MEDIUM PRESSURE GAS NETWORK
- GAS NETWORKS IRELAND - EXISTING LOW PRESSURE GAS NETWORK
- SITE BOUNDARY LINE
- TEMPORARY LAND ACQUISITION
- PROPOSED KERB LINE
- GAS NETWORKS IRELAND - HIGH PRESSURE - PROPOSED UNDERGROUND DIVERSION
- GAS NETWORKS IRELAND - MEDIUM PRESSURE - PROPOSED UNDERGROUND DIVERSION
- GAS NETWORKS IRELAND - LOW PRESSURE - PROPOSED UNDERGROUND DIVERSION
- EXISTING NETWORK TO BE DECOMMISSIONED

NOTES:

1. UTILITY LOCATIONS ARE INDICATIVE ONLY AND BASED ON UTILITY PROVIDER RECORDS

Disclaimer

a. © National Transport Authority (NTA) 2022. This drawing is confidential and the copyright in it is owned by NTA. This drawing must not be either loaned, copied or otherwise reproduced in whole or in part or used for any purpose without the prior permission of NTA.

b. This drawing is to be used for the design element identified in the titleblock. Other information shown is to be considered indicative only. The drawing is to be read in conjunction with all other relevant design drawings.

c. O.S. data used for plans are printed under © Ordnance Survey Ireland Government of Ireland. All rights reserved. Licence Number 2022/OSI_NMA_180 National Transport Authority. All elevations are in metres and relate to OSI Geoid Model (OSGM15) Mean Head. All Co-ordinates are in Irish Transverse Mercator Grid (ITM) as defined by OSI active local GPS station.

d. Information concerning the position of apparatus shown on this drawing is based on drawings supplied by the utility owners and/or the utility works contractor, whilst every care has been taken in the preparation of this drawing, positions should be taken as approximate and are intended for general guidance only and no representation is made by the NTA as to the accuracy, completeness, sufficiency or otherwise of this drawing and the position of the apparatus. The information contained herein does not purport to be comprehensive or final as the apparatus is subject to being altered and/or superceded. Recipients should not rely on this information. Any liabilities are hereby expressly disclaimed.

e. The information contained herein has been provided by the NTA but does not purport to be comprehensive or final. Recipients should not rely on the information. Neither the NTA nor any of its directors, officers, employees, agents, stakeholders or advisers make any representation or warranty as to, or accept any liability or responsibility in relation to, the adequacy, accuracy, reasonableness or completeness of the information provided as part of this document or any matter on which the information is based (including but not limited to loss or damage arising as a result of reliance by recipients on the information or any part of it). Any liabilities are hereby expressly disclaimed.



Rev	Date	Drn	Chk'd	App'd	Description
M01	04/04/2022	AG	SW	BD	ISSUE FOR PHASE 4: PLANNING

Client

Engineering Designer

Date: 04/04/2022 | Scale: 1:500 @ A1, 1:1000 @ A3

Project Code: BCIDC | Originator Code: ARP

Drawn: AG | Checked: SW | Approved: BD

QMS Code: 268401-00

Programme Title			
BUSCONNECTS DUBLIN CORE BUS CORRIDORS INFRASTRUCTURE WORKS			
Drawing Title			
BLANCHARDSTOWN TO CITY CENTRE CORE BUS CORRIDOR SCHEME GNI ASSET ALTERATIONS			
Drawing File Name	Sheet Number	Status	Rev
BCIDC-ARP-UTL_UG-0005_XX_00-DR-CU-0037	37 of 40	A	M01

\\global\all\Dublin\Jobs\268401-004 - Internal\4-02 Drawings\4-02-3 Civil Infrastructure\05-Blanchardstown\BCIDC-ARP-UTL_UG-0005_XX_00-DR-CU-0001 - 0040.dwg



LEGEND:

	EXISTING KERB LINE		PROPOSED KERB LINE
	GAS NETWORKS IRELAND - EXISTING HIGH PRESSURE GAS NETWORK		GAS NETWORKS IRELAND - HIGH PRESSURE - PROPOSED UNDERGROUND DIVERSION
	GAS NETWORKS IRELAND - EXISTING MEDIUM PRESSURE GAS NETWORK		GAS NETWORKS IRELAND - MEDIUM PRESSURE - PROPOSED UNDERGROUND DIVERSION
	GAS NETWORKS IRELAND - EXISTING LOW PRESSURE GAS NETWORK		GAS NETWORKS IRELAND - LOW PRESSURE - PROPOSED UNDERGROUND DIVERSION
	SITE BOUNDARY LINE		EXISTING NETWORK TO BE DECOMMISSIONED
	TEMPORARY LAND ACQUISITION		

NOTES:

- UTILITY LOCATIONS ARE INDICATIVE ONLY AND BASED ON UTILITY PROVIDER RECORDS

Disclaimer:

a. © National Transport Authority (NTA) 2022. This drawing is confidential and the copyright in it is owned by NTA. This drawing must not be either loaned, copied or otherwise reproduced in whole or in part or used for any purpose without the prior permission of NTA.

b. This drawing is to be used for the design element identified in the title block. Other information shown is to be considered indicative only. The drawing is to be read in conjunction with all other relevant design drawings.

c. O.S. data used for plans are printed under © Ordnance Survey Ireland Government of Ireland. All rights reserved. Licence Number 2022/OSI_NMA_180 National Transport Authority. All elevations are in metres and relate to OSI Geoid Model (OSGM15) Mean Head. All Co-ordinates are in Irish Transverse Mercator Grid (ITM) as defined by OSI active local GPS station.

d. Information concerning the position of apparatus shown on this drawing is based on drawings supplied by the utility owners and/or the utility works contractor, whilst every care has been taken in the preparation of this drawing, positions should be taken as approximate and are intended for general guidance only and no representation is made by the NTA as to the accuracy, completeness, sufficiency or otherwise of this drawing and the position of the apparatus. The information contained herein does not purport to be comprehensive or final as the apparatus is subject to being altered and/or superceded. Recipients should not rely on this information. Any liabilities are hereby expressly disclaimed.

e. The information contained herein has been provided by the NTA but does not purport to be comprehensive or final. Recipients should not rely on the information. Neither the NTA nor any of its directors, officers, employees, agents, stakeholders or advisers make any representation or warranty as to, or accept any liability or responsibility in relation to, the adequacy, accuracy, reasonableness or completeness of the information provided as part of this document or any matter on which the information is based (including but not limited to loss or damage arising as a result of reliance by recipients on the information or any part of it). Any liabilities are hereby expressly disclaimed.



Rev	Date	Dm	Chk'd	App'd	Description
M01	04/04/2022	AG	SW	BD	ISSUE FOR PHASE 4: PLANNING

Client: **NTA**
 Údarás Náisiúnta Iompair
 National Transport Authority

Engineering Designer: **ARUP**

Date: 04/04/2022 | Scale: 1:500 @ A1, 1:1000 @ A3

Project Code: BCIDC | Originator Code: ARP

QMS Code: 268401-00

Drawn: AG | Checked: SW | Approved: BD

Programme Title: BUSCONNECTS DUBLIN			
CORE BUS CORRIDORS INFRASTRUCTURE WORKS			
Drawing Title: BLANCHARDSTOWN TO CITY CENTRE CORE BUS CORRIDOR SCHEME GNI ASSET ALTERATIONS			
Drawing File Name: BCIDC-ARP-UTL_UG-0005_XX_00-DR-CU-0038	Sheet Number: 38 of 40	Status: A	Rev: M01

DO NOT SCALE USE FIGURED DIMENSIONS ONLY

I:\global\Europe\Dublin\Jobs\268401-004 - Internal\4-02 Drawings\4-02-3 Civil Infrastructure\05-Blanchardstown\BCIDC-ARP-UTL_UG-0005_XX_00-DR-CU-0001 - 0040.dwg

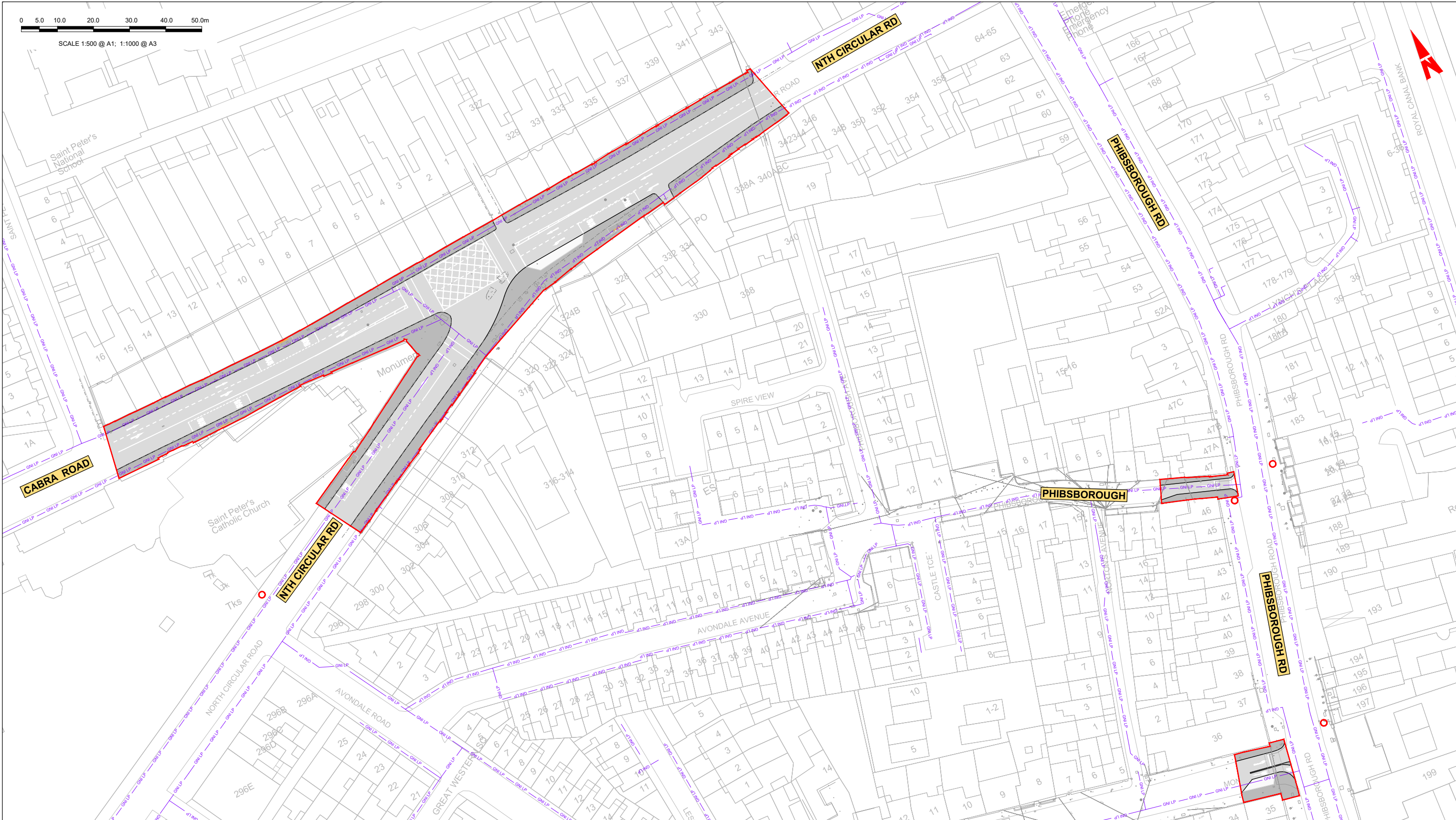

LEGEND:

- EXISTING KERB LINE
- GAS NETWORKS IRELAND - EXISTING HIGH PRESSURE GAS NETWORK
- GAS NETWORKS IRELAND - EXISTING MEDIUM PRESSURE GAS NETWORK
- GAS NETWORKS IRELAND - EXISTING LOW PRESSURE GAS NETWORK
- SITE BOUNDARY LINE
- TEMPORARY LAND ACQUISITION
- PROPOSED KERB LINE
- GAS NETWORKS IRELAND - HIGH PRESSURE - PROPOSED UNDERGROUND DIVERSION
- GAS NETWORKS IRELAND - MEDIUM PRESSURE - PROPOSED UNDERGROUND DIVERSION
- GAS NETWORKS IRELAND - LOW PRESSURE - PROPOSED UNDERGROUND DIVERSION
- EXISTING NETWORK TO BE DECOMMISSIONED

NOTES:

- UTILITY LOCATIONS ARE INDICATIVE ONLY AND BASED ON UTILITY PROVIDER RECORDS

Disclaimer:
 a. © National Transport Authority (NTA) 2022. This drawing is confidential and the copyright in it is owned by NTA. This drawing must not be either loaned, copied or otherwise reproduced in whole or in part or used for any purpose without the prior permission of NTA.
 b. This drawing is to be used for the design element identified in the titleblock. Other information shown is to be considered indicative only. The drawing is to be read in conjunction with all other relevant design drawings.
 c. O.S. data used for plans are printed under © Ordnance Survey Ireland Government of Ireland. All rights reserved. Licence Number 2022/OSI_NMA_180 National Transport Authority. All elevations are in metres and relate to OSI Geoid Model (OSGM15) Mean Head. All Co-ordinates are in Irish Transverse Mercator Grid (ITM) as defined by OSI active local GPS station.
 d. Information concerning the position of apparatus shown on this drawing is based on drawings supplied by the utility owners and/or the utility works contractor, whilst every care has been taken in the preparation of this drawing, positions should be taken as approximate and are intended for general guidance only and no representation is made by the NTA as to the accuracy, completeness, sufficiency or otherwise of this drawing and the position of the apparatus. The information contained herein does not purport to be comprehensive or final as the apparatus is subject to being altered and/or superseded. Recipients should not rely on this information. Any liabilities are hereby expressly disclaimed.
 e. The information contained herein has been provided by the NTA but does not purport to be comprehensive or final. Recipients should not rely on the information. Neither the NTA nor any of its directors, officers, employees, agents, stakeholders or advisers make any representation or warranty as to, or accept any liability or responsibility in relation to, the adequacy, accuracy, reasonableness or completeness of the information provided as part of this document or any matter on which the information is based (including but not limited to loss or damage arising as a result of reliance by recipients on the information or any part of it). Any liabilities are hereby expressly disclaimed.

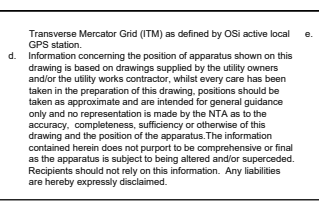

Rev	Date	Drm	Chk'd	App'd	Description
M01	04/04/2022	AG	SW	BD	ISSUE FOR PHASE 4: PLANNING

Client

 Údarás Náisiúnta Iompair
 National Transport Authority

Engineering Designer

 ARUP

Programme Title
BUSCONNECTS DUBLIN
CORE BUS CORRIDORS INFRASTRUCTURE WORKS

Drawing Title
 BLANCHARDSTOWN TO CITY CENTRE CORE BUS CORRIDOR SCHEME
 GNI ASSET ALTERATIONS

Date 04/04/2022 **Scale** 1:500 @ A1
 1:1000 @ A3

Project Code BCIDC **Originator Code** ARP **QMS Code** 268401-00

Drawn AG **Checked** SW **Approved** BD

Drawing File Name BCIDC-ARP-UTL_UG-0005_XX_00-DR-CU-0039 **Sheet Number** 39 of 40 **Status** A **Rev** M01

DO NOT SCALE USE FIGURED DIMENSIONS ONLY

I:\geothermal\Dublin\0268401-004 - Internal\4-02 Drawings\4-02-3 Civil Infrastructure\05-Blanchardstown\BCIDC-ARP-UTL_UG-0005_XX_00-DR-CU-0001 - 0040.dwg

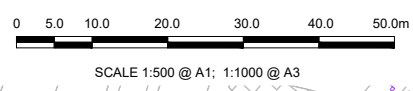
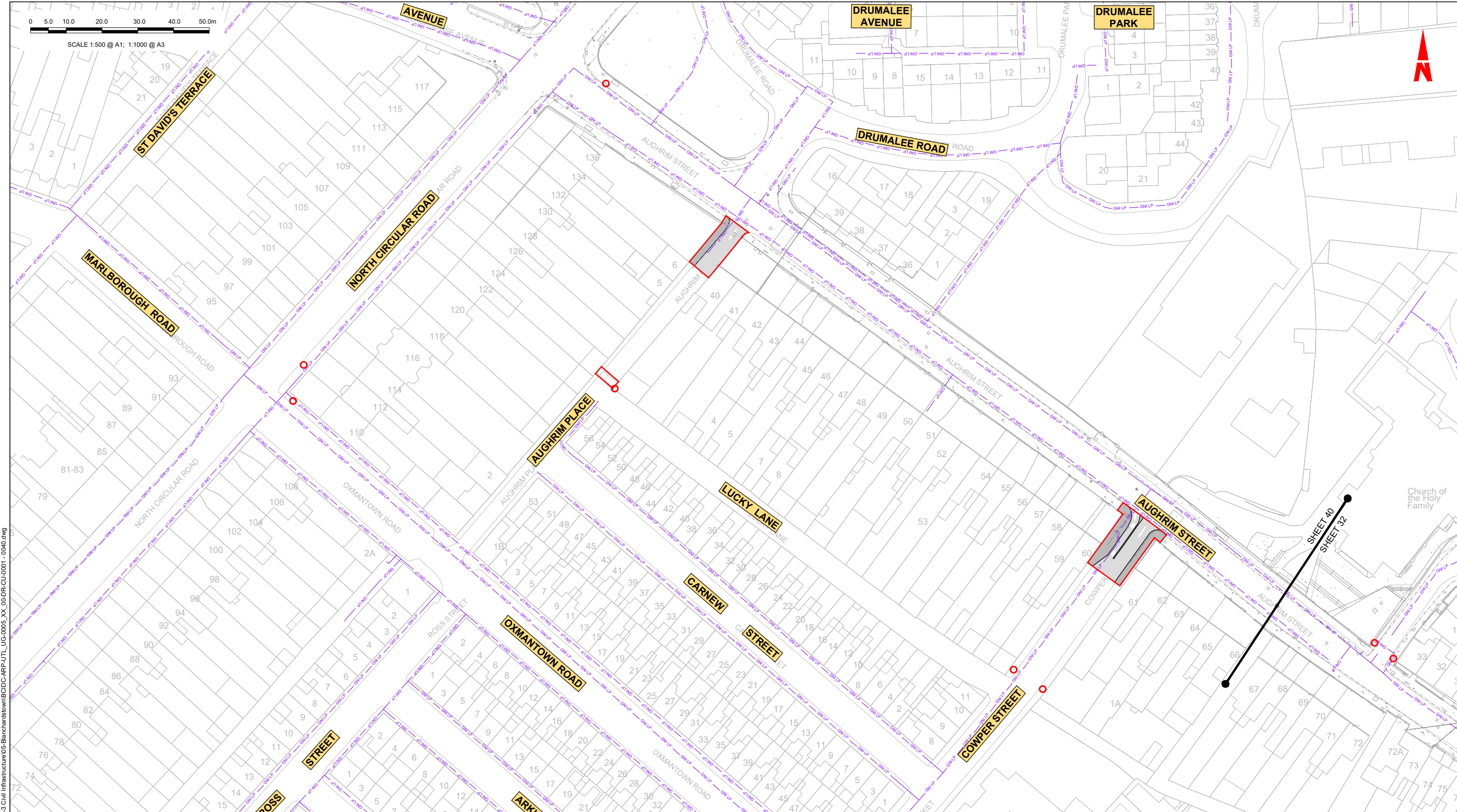

LEGEND:

	EXISTING KERB LINE		TEMPORARY LAND ACQUISITION
	GAS NETWORKS IRELAND - EXISTING HIGH PRESSURE GAS NETWORK		PROPOSED KERB LINE
	GAS NETWORKS IRELAND - EXISTING MEDIUM PRESSURE GAS NETWORK		GAS NETWORKS IRELAND - HIGH PRESSURE - PROPOSED UNDERGROUND DIVERSION
	GAS NETWORKS IRELAND - EXISTING LOW PRESSURE GAS NETWORK		GAS NETWORKS IRELAND - MEDIUM PRESSURE - PROPOSED UNDERGROUND DIVERSION
	SITE BOUNDARY LINE		GAS NETWORKS IRELAND - LOW PRESSURE - PROPOSED UNDERGROUND DIVERSION
	TEMPORARY LAND ACQUISITION		EXISTING NETWORK TO BE DECOMMISSIONED

NOTES:

1. UTILITY LOCATIONS ARE INDICATIVE ONLY AND BASED ON UTILITY PROVIDER RECORDS

Disclaimer:

a. © National Transport Authority (NTA) 2022. This drawing is confidential and the copyright in it is owned by NTA. This drawing must not be either loaned, copied or otherwise reproduced in whole or in part or used for any purpose without the prior permission of NTA.

b. This drawing is to be used for the design element identified in the titleblock. Other information shown is to be considered indicative only. The drawing is to be read in conjunction with all other relevant design drawings.

c. O.S. data used for plans are printed under © Ordnance Survey Ireland Government of Ireland. All rights reserved. Licence Number 2022/OSL_NMA_180 National Transport Authority. All elevations are in metres and relate to OSI Geoid Model (OSGM15) Mean Head. All Co-ordinates are in Irish Transverse Mercator Grid (ITM) as defined by OSI active local GPS station.

d. Information concerning the position of apparatus shown on this drawing is based on drawings supplied by the utility owners and/or the utility works contractor, whilst every care has been taken in the preparation of this drawing, positions should be taken as approximate and are intended for general guidance only and no representation is made by the NTA as to the accuracy, completeness, sufficiency or otherwise of this drawing and the position of the apparatus. The information contained herein does not purport to be comprehensive or final as the apparatus is subject to being altered and/or superceded. Recipients should not rely on this information. Any liabilities are hereby expressly disclaimed.

e. The information contained herein has been provided by the NTA but does not purport to be comprehensive or final. Recipients should not rely on the information. Neither the NTA nor any of its directors, officers, employees, agents, stakeholders or advisers make any representation or warranty as to, or accept any liability or responsibility in relation to, the adequacy, accuracy, reasonableness or completeness of the information provided as part of this document or any matter on which the information is based (including but not limited to loss or damage arising as a result of reliance by recipients on the information or any part of it). Any liabilities are hereby expressly disclaimed.



Rev	Date	Dm	Chk'd	App'd	Description
M01	04/04/2022	AG	SW	BD	ISSUE FOR PHASE 4: PLANNING

Client: **NTA**
 Údarás Náisiúnta Iompair
 National Transport Authority

Engineering Designer: **ARUP**

Date: 04/04/2022 | Scale: 1:500 @ A1, 1:1000 @ A3
 Drawn: AG | Checked: SW | Approved: BD

Project Code: BCIDC | Originator Code: ARP | QMS Code: 268401-00

Programme Title: BUSCONNECTS DUBLIN	
CORE BUS CORRIDORS INFRASTRUCTURE WORKS	
Drawing Title: BLANCHARDSTOWN TO CITY CENTRE CORE BUS CORRIDOR SCHEME GNI ASSET ALTERATIONS	
Drawing File Name: BCIDC-ARP-UTL_UG-0005_XX_00-DR-CU-0040	Sheet Number: 40 of 40
Status: A	Rev: M01

DO NOT SCALE USE FIGURED DIMENSIONS ONLY

I:\geomatics\Dublin\02680001\268401-004 - Internal\4-02 Drawings\4-02-3 Civil Infrastructure\05-Blanchardstown\BCIDC-ARP-UTL_UG-0005_XX_00-DR-CU-0001 - 0040.dwg